TEMULAC
1934

Adele Johnston

Lots of luck to a good girl.
Harold Wilhelming
Loads of love,
Jerfina Jansen
Best of Luck
Jay Bulla
Marion Wells
Best Wishes
Bill Downey
Health and happiness in the future
Geraldine Geller
(Gerry)
To an office "friend"
for ever
Jansen
Best Wishes
Nat Moss
Best Wishes
Marie Frostick
A lot of luck
to my Daily friend
Jolly Ball
Best of luck
Mary Daly
Robert Kinsch
Vernon
Ringgloom
Loads of luck
Lilli Stockbridge
Earle
Wilbur
Scott

GEN

BAR CODE LOCATED ON NEXT PAGE!

To a 100% O.K. kid
Elsie Johnson

st - Bob Kirk

Luck
Lois Fuerum

You better get a new car!
Love
Sunny
Frank Beattie

Eddie Filber

Bob Hiskes
Jack Love

Victor Holphauser

Bob Howard

to a swell kid
crazy
~~Bob Howard~~

"Best of Luck" - Virginia Brewster

Sincerely
Harriet Bradshaw

Lots of Luck
Linnea Larson

Audrey Beaongeist

Best of Luck
to a good Latin ~~Cla~~ Howard Brudle
Classmate
Bill Johns

Florence Samson

To a gym Pal
Fran Lipke

Best Wishes
Howard Forsberg

Kay Hickey

Best Wishes
Mary Dunlap

Dorothy Brodie

Louise Dash

Anna Doornbos

Helen F. Herbold

Best wishes to a
sweet girl
Elaine Hafhauser
To one of my classmates
Lots of my good luck!
Caroline Arnstein.

To "George"
Sammy Bloom
Rancho Sn. Inés

Best wishes
to an "L" Latin student
Isabelle
Kurowski

ALLEN COUNTY PUBLIC LIBRARY
3 1833 03115 3387
Gc 977.302 C43te 1934
The Temulac

THE TEMULAC

"Great [illegible]"
"[illegible]"

Good luck!
Kitty Pieper

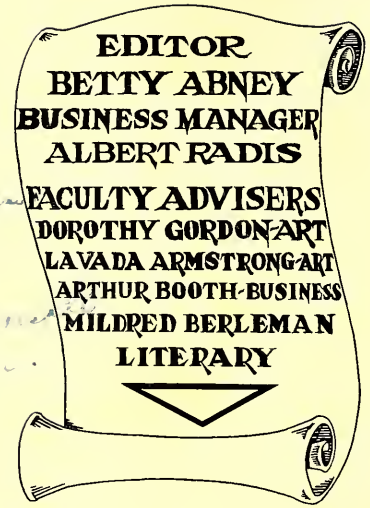
EDITOR
BETTY ABNEY
BUSINESS MANAGER
ALBERT RADIS
FACULTY ADVISERS
DOROTHY GORDON-ART
LAVADA ARMSTRONG-ART
ARTHUR BOOTH-BUSINESS
MILDRED BERLEMAN
LITERARY

THE TEMULAC

VOLUME NINETEEN

PUBLISHED BY

CALUMET HIGH SCHOOL

Allen County Public Library
900 Webster Street
PO Box 2270
Fort Wayne, IN 46801-2270

GENEVIEVE MELODY

DEDICATION

To the memory
of our dear friend and leader,
Miss Genevieve Melody,
this book is
dedicated.

FOREWORD

MAY THE LEADERS
OF TODAY KINDLE
IN US THE FIRES
OF HOPE, COURAGE,
AND PERSEVERANCE

TABLE OF CONTENTS

ADMINISTRATION
GRADUATES
CLASSES
ORGANIZATIONS
BOYS ATHLETICS
GIRLS ATHLETICS
FEATURES

DEDICATED TO THE MEMORY OF
FEBRUARY CLASS 1934

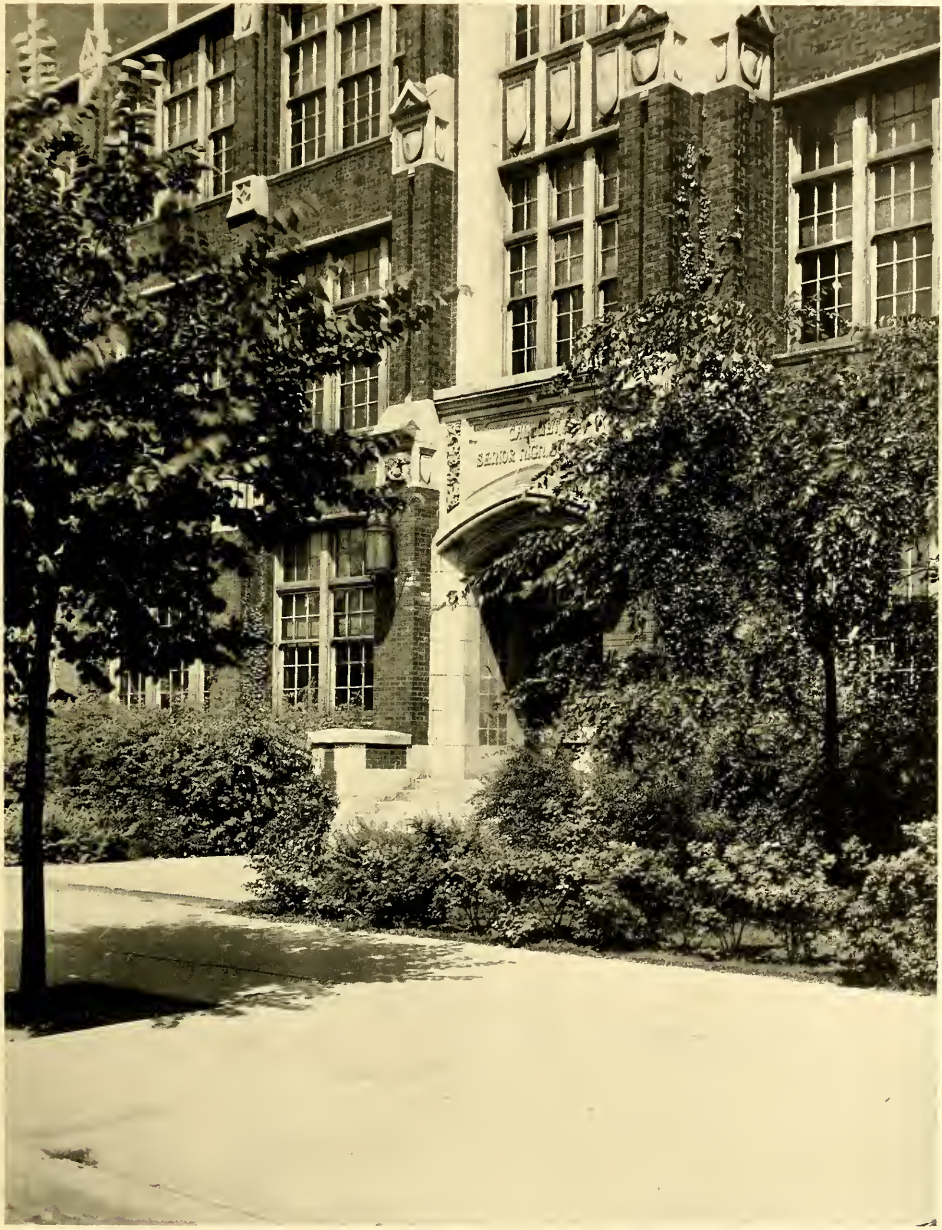

As the president of the United States governs our country with sympathetic understanding of all problems, sagelike decisions in complicated situations, and unceasing vitality, so our faculty "does its part" in its smaller sphere.

3 1833 03115 3387

ADMINISTRATION

To a Great Friend

Effie E. Bailey

MR. WILLIS E. TOWER
Principal

Alice M. McKinley

Earl Dougherty — Alice McKinley

Howard Bechtolt — Bernice Greger — Harriett Hagen — Irene Powers

Administrative Assistants

Our Faculty in 1933-1934

Never in Calumet's long history were there so many changes in the faculty as in the school year of 1933-34.

To begin with the school executives, Mr. Willis E. Tower, who had been principal of Calumet before the construction of the new building, returned in September as principal, to take the place of Miss Genevieve Melody, whose death during the summer was deeply regretted by the Calumet students and faculty and by the alumni who had attended the school during her principalship. It is largely because of Miss Melody's fine leadership, her enthusiasm for scholarship, her friendly understanding of the students, and her devotion to all of Calumet's interests, that Calumet has reached the position which it now holds. The friends of Calumet were glad that the new principal was not a stranger but someone whose interest in Calumet had already been proven.

Another change in the administration came in December, when Mr. Robert Burger, who had been serving as assistant principal, retired from teaching. Mr. Burger had given thirty-one years of loyal service to Calumet, first as a gymnasium teacher, then as

Teachers Who Retired

Robert Burger — Charlotte Dutton — William Seabrook

La Vada Armstrong *Art*	Estelle Ashland *General Science*	Verlyn Ault *Drama*	Jennie Austin *English*	Sybel Beach *General Science*
Mildred Berleman *French*	Margaret Blood *Music*	Dorothy Bock *Mathematics*	Arthur Booth *Mechanical Drawing*	Gilman Carle *R.O.T.C.*

dean of boys, and later as assistant principal. Calumet felt both regretful and happy over Mr. Burger's retirement—regretful to be deprived of his kindly presence but happy to know that he would now have the opportunity to enjoy a more leisurely and tranquil life and to do many things that he had wanted to do. Mr. Burger's work was taken over by Mr. Earl Dougherty, who had been doing excellent service as dean of boys.

Another change in the personnel of the office was caused by the loss of the vocational adviser, Miss Mildred Moore, who was transferred to Kelly High School, along with many other Calumet teachers. Students miss her helpful advice and guidance and her understanding of their individual problems.

Fortunately for Calumet Miss McKinley continued her invaluable administrative work, which includes so many important activities that it would be impossible to name them. Mrs. Greger continued her efficient work on the master program and Mrs. Hagen labored as strenuously as ever on attendance problems.

Queen Cheadle *Geography*	James Churchill *Bookkeeping*	John Coulson *Physics*	Helen Davidge *Gymnasium*	Florence Davies *History*
John Deegan *Auto Shop*	Joseph Dickman *Zoology*	Frances Donovan *English*	Christine Drennan *Commercial*	Cornelia Drolsom *French*

Elsie Flersheim *Spanish*	Mary Fisher *Botany*	Agness Fletcher *Gymnasium*	Lois Flood *Civics*	Daisy Francis *Zoology*
Ruby Fremont *Botany*	Beals French *Chemistry*	Ralph Goode *Mathematics*	Susan Gorman *Civics*	Dorothy Gordon *Art*

Miss Powers served as head of the commercial department during the first semester but took a sabbatical leave for study at the beginning of the second semester. During her absence her work was carried on by the capable Miss Wager.

During the second semester Mr. Howard Bechtolt was given a new task, that of acting as administrative assistant in charge of hall guards.

Mr. Burger was not the only teacher to retire during the year. Miss Charlotte Dutton, who had been chairman of the English department for a number of years, retired about the beginning of November. When we think of Miss Dutton, as we do very frequently, we recall all her fine New England qualities, for throughout her twenty-seven years of teaching in Calumet she retained those characteristic New England traits which we all admire.

December 22 was the date not only of Mr. Burger's resignation, but also that of Mr. William Seabrook, who had taught woodshop at Calumet for twenty-seven years. There are three things which everyone associates with Mr. Seabrook: the jolliest kind of smile, marvelous bouquets of flowers of every sort from his remarkable garden, and mountainous dishes of ice cream!

Mary Green *History*	Anne Heagney *Commercial*	Clara Hendrickson *Mathematics*	Anna Hickey *Clothing*	Maude Hill *English*
Ethel Hyman *English*	Margaret Jackman *Spanish*	John Johnson *Botany*	Inez Keepers *History*	Eleanor Kelly *Commercial*

Royce Kinnick *Commercial*
Irwin Knehans *Bookkeeping*
Bertha LaCoste *Commercial*
Arthur LaPointe *Aeronautics*
Mary Leist *Mathematics*
Ethel Mealiff *Latin*
Harold Metz *Woodshop*
Vera Miller *History*
William Morris *Band*
Catherine Mulcahy *Commercial*

H Metz

Year after year the opening of school had been marked by the addition of new teachers to Calumet's faculty. The situation was quite different, however, when school opened in September of 1933. Because of the formation of new high schools and the changing of the school districts, the following teachers were transferred from Calumet to other schools at various times during the first semester:

Amundsen: Mr. John Bayston, Mr. Harry Fuller, and Mr. Richard Huddy.

Crane: Miss Mary Scott.

Fenger: Miss Margaret De Vine and Mr. Walter Overholzer.

Foreman: Mrs. Matilde Vorisek.

Harper: Mrs. Iola Brodie and Mrs. Catherine Harrison.

Hirsch: Miss Faith Dodge, Miss Nellie Evers, Miss Agnes Fenerty, Mr. William Kooistra, and Mr. Edward McMahon.

Raymond O'Brien *Bookkeeping*
Agnes O'Donohue *Geography*
Marie O'Leary *Gymnasium*
Claire O'Reilly *Economics*
Jane Parmelee *Chemistry*
Sophia Patterson *English*
Evelyn Pearson *History*
Lawrence Peterson *Physics*
Wilda Phillips *Social Science*
Marie Pressentin *Salesmanship*

Evelyn M Pearson

Vesta Reaver *History* | Nourmohal Rowden *Commercial* | Helen Rowe *Mathematics* | Amerigo Sansone *Electric Shop* | Lillian Sattler *Commercial*

Cecelia Cebatis *English* | Mary Sheridan *English* | Elwood Smith *Commercial* | Victoria Stryker *History* | Leonard Teuscher *Printing*

M. Sheridan

Kelly: Mr. John Beckerman, Miss Katherine Calloway, Mrs. Ethel Davison, Miss Helen Fitzgerald, Mr. William Fulton, Miss Isabel Gorgas, Miss Mary Hennebry, Miss Marie Johnston, Miss Mildred Moore, Miss Mary O'Toole, Mr. Maurice Paton, Miss Clare Rooney, Miss Mattie Smith, Mrs. Emily Waggoner, and Mr. Raymond Wallace.

Manley: Miss Gertrude Herbert, Miss Rebecca Hey, and Mr. Walter Taintor.

Parker: Miss Catherine Starbeck.

Phillips: Miss Ruth Palmerton.

Shortly after the beginning of the second semester, Miss Dorothy Bock was transferred to Harper.

In addition to Miss Powers, two other teachers, Miss Anne Heagney and Miss Mary Hogan, took sabbatical leave. Miss Heagney's substitute was Mrs. Davis, formerly Miss Alma North, who used to be a regular teacher in Calumet's commercial department.

During the spring vacation Miss Cecilia Schoenfeld became Mrs. Walter Cebatis.

James Thatcher *Orchestra* | Helen Tobin *Food* | Vinette Waska *English* | Ruth Weeks *English*

Frances Whelan *History* | Lowell Whitman *Civics* | James Wilbur *Physics* | Florence Wolf *Spanish* | Glenn Worst *Mechanical Drawing*

Mrs. Marie Voy Brewster

When the junior high schools became senior high schools, Westcott, the old Calumet building, was transformed into a branch of the new Calumet. Mrs. Marie Voy Brewster, who had previously been a principal, was selected to take charge of the branch and the following sixteen Calumet teachers were transferred from the main building to the branch: Mrs. Carrie Barlow, Miss Helena Callis, Miss Mary Fisher, Mr. Harry Frieda, Mr. Henry Gronert, Miss Sigrid Johnson, Mr. Clarence Johnson, Miss Josephine Kuhn, Miss Mary Logeman, Miss Irene McEnroe, Mr. William Merwick, Miss Grace Mills, Miss Estelle Pine, Mrs. Anne Rosenberg, Miss Martha Swing, and Miss Mary Todd. At the beginning of the second semester Miss Fisher returned to the main building and Miss Emma Lambe went to Westcott. In addition, Miss Marie O'Leary, Captain William Morris, and Mr. James Thatcher have spent part of their time at Westcott.

Some of Westcott's Teachers

Carrie Barlow
Domestic Science

Harry Frieda
Gymnasium

Clarence Johnson
General Science

Grace Mills
Mathematics

Anne Rosenberg
Commercial

Martha Swing
Music

Mary Todd
English

Einstein, one of the leaders of modern scientific thought, and at the same time a person of many interests and great social-mindedness, serves as an example of the finest type of human being, a type into which we hope some of our graduates will develop.

GRADUATES

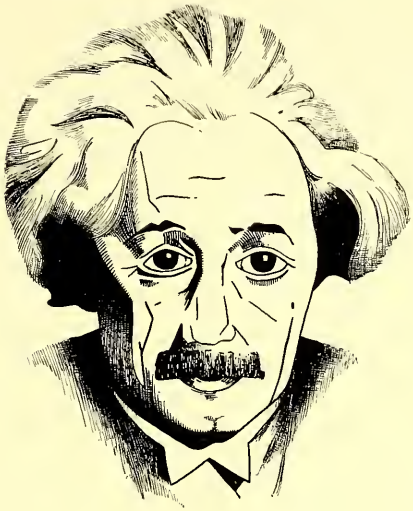

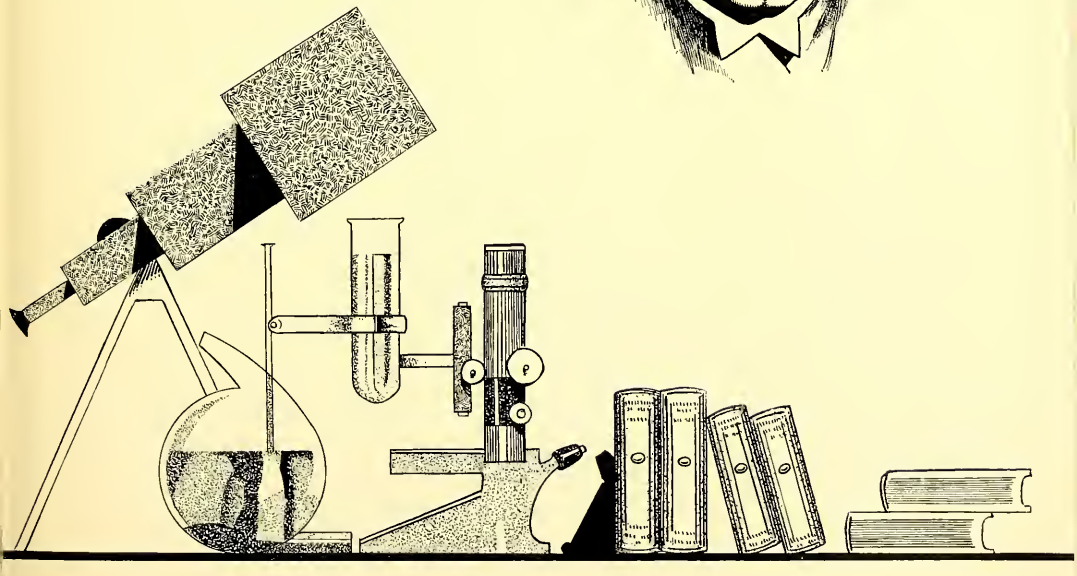

FEBRUARY CLASS

Andrew Johnson
President

Henry Tessmer
Vice President

Marjorie Heckler
Secretary

William Rose
Treasurer

Charlotte Ryant
Valedictorian

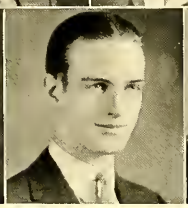

Shirl Winder
Salutatorian

Marjorie Van Westenburg
Class Orator

Barbara Aiman
Honor Society; A.C.C.L.; Senior Girls Council; Honor Council; prom committee; German Club; Senior Sponsors; G. A.A.; tap dancing; National Honor Society.

Jeanette Anderson
A.C.C.L.; Senior Girls Council; Senior Senate; G.A.A.; Beta Chapter; Alpha Chapter; captain ball.

Malcolm Anderson
A.C.C.L.; details committee; Civic Forum; Student Forum; Mixed Chorus; Boys Octet.

Ruth Anderson
A.C.C.L.; G.A.A.; Tennis Club; Golf Club; volley ball.

Ethel Arno
A.C.C.L.; G.A.A.; Stamp Club; Science Club.

Ada Balmer
Honor Society; A.C.C.L.; Senior Girls Council; Temulac representative; welfare delegate; Girl Reserves; band; Honor Society; commencement committee; Civic Forum; Senior Senate; Equestrian Club; volley ball; captain ball.

Charles Bartelheim
A.C.C.L.; Tech Club; football team; wrestling team; hall guard captain.

Helen Bartelheim
A.C.C.L.; Girl Reserves; G. A.A.; Alpha Chapter; basketball.

Margie Beaghan
Senior Student Council; Junior Student Council; A.C.C.L.; Crier representative; Temulac representative; Girl Reserves; dinner dance committee; G.A. A.; Alpha Chapter; Beta Chapter, vice president; basketball.

Loene Beem
Honor Society; A.C.C.L.; Crier representative; Home Economics Club; Girl Reserves; social committee; Civic Forum; Student Forum; G.A.A.; Alpha Chapter; Golf Club; volley ball; baseball; tap dancing.

Victor Bergman
Honor Society; A.C.C.L.; details committee.

Lawrence Bjork
A.C.C.L.; Crier representative; welfare delegate; Tech Club; Stamp Club.

Beryl Blackmore
A.C.C.L.; Crier representative; Home Economics Club; Creative Writing Club; Civic Forum; G.A.A.; baseball; volley ball; basketball; Kiwiettes; Student Forum.

Carol Bliss
Honor Society; Senior Student council; A.C.C.L.; Senior Girls Council; Crier representative; welfare delegate; Mathematics Club; Chemistry Club; Fencing Club; Girl Reserves; band; ring committee; Senior Senate; G.A.A.; Alpha Chapter; Delta Chapter; volley ball; Kiwiettes.

Leland Blitzstein
A.C.C.L.; Junior Hi-Y; treasurer's committee; Collectors Club.

Maurice Bluhm
A.C.C.L.; Public Speaking Club; welfare delegate; Tech Club; Chemistry Club; Physics Club; Fencing Club; social committee; Civic Forum; Student Forum; manager heavyweight basketball team; football team; track team; Radio Club; assistant hall-guard captain.

Irene Blunck
A.C.C.L.; Senior Girls Council; Girl Scouts; Spanish Club; Home Economics Club; Girl Reserves; details committee; Science Club; G.A.A.

Charlotte Boughner
A.C.C.L.; Home Economics Club; G.A.A.; basketball; volley ball; captain ball.

Joy Braudt
A.C.C.L.; welfare delegate; Glee Club; Home Economics.

Rita Brazel
A.C.C.L.; welfare delegate; Fencing Club; Girl Reserves; band; Medical Club; G.A.A.; Tennis Club; basketball; volley ball; captain ball.

Orland Burk
A.C.C.L.; football team; Temulac representative; welfare delegate; Junior Student Council.

Charles Burkart
Junior Student Council; A.C.C.L.; welfare delegate; Honor Council; vocational committee; Student Forum.

Helen Butz
A.C.C.L.; G.A.A.; Golf Club; captain ball; tap dancing.

Roberta Butzloff
Honor Society; Junior Student Council; A.C.C.L.; Senior Girls Council; Mathematics Club; Chemistry Club; Home Economics Club; Honor Council; prom committee; Civic Forum; Student Forum; G.A.A.; Delta Chapter; tap dancing; National Honor Society.

William Cacini
Honor Society; A.C.C.L.; welfare delegate; Honor Council; prom committee; Student Forum; National Honor Society.

Robert Cade
A.C.C.L.; Crier representative; Junior Hi-Y; Civic Forum.

Jane Caldwell
Senior Student Council; A.C.C.L.; La Petite Alliance; ring committee; G.A.A.; volley ball.

James Caponi
A.C.C.L.; "C" Mens Club; Tech Club; football team; track team; Chemistry Club; prom committee; gymnastic team.

Bertha Carlson
Honor Society; A.C.C.L.; welfare delegate; G.A.A.; Beta Chapter, president; Life Saving Club; Tennis Club; Golf Club; volley ball.

Harry Cawley
A.C.C.L.; Junior Hi-Y.

Ray Christiansen
Welfare delegate; Civic Forum; Thespians.

Dorothy Christie
A.C.C.L.; Spanish Club; social committee; G.A.A.; Alpha Chapter; volley ball; captain ball.

Marion Christoffel
Honor Society; Junior Student Council; Senior Girls Council; A.C.C.L.; Crier staff; Spanish Club; Home Economics Club; Girl Reserves; Science Club; Civic Forum; Student Forum; Senior Senate; Medical Club; G.A.A.; Golf Club; basketball; National Honor Society.

Ruth Clark
A.C.C.L.; Honor Society; Senior Student Council, vice president; Junior Student Council; Senior Girls Council, secretary; Crier staff, assistant managing editor; "C" Girls Club; Optimates; La Petite Alliance; Honor Council; details committee; Creative Writing Club; Student Forum; Senior Sponsors; Junior Girls Glee Club; G.A.A.; Life Saving Club; tap dancing; basketball; volley ball; captain ball; National Honor Society.

Marjorie Conley
A.C.C.L.; Spanish Club; Science Club; Civic Forum; Kiwiettes; Student Forum; Girls Glee Club; Mixed Chorus; G. A.A.

Carter Cooley
Honor Council; A.C.C.L.; prom committee; heavyweight basketball team; baseball team.

Isabel Coombs
A.C.C.L.; Medical Club; G. A.A.

Edna Cope
A.C.C.L.; G.A.A.; Tennis Club.

Ethel Corriher
Honor Society; A.C.C.L.; Senior Girls Council; Crier staff, assistant managing editor; Crier representative; Creative Writing Club; Civic Forum; Student Forum; G.A.A.; poet laureate; National Honor Society.

Walter Dahlke
A.C.C.L.

William Davis
A.C.C.L.; Tech Club; commencement committee.

Charlotte Deters
Honor Society; A.C.C.L.; Senior Girls Council; Temulac staff; G.A.A.; Optimates; welfare delegate; class day committee; Senior Senate; tap dancing; National Honor Society.

Earl Dover
A.C.C.L. delegate; Mathematics Club; Tech Club.

Helen Drais
Senior Student Council; Junior Student Council; A.C.C.L.; Crier representative; Temulac staff; Le Cercle Français; welfare delegate; Home Economics Club; Girl Reserves; class day committee; Civic Forum; Student Forum; Senior Sponsors; G.A.A.; Thespians; G.A.A. Chapter, secretary; Honor Society; National Honor Society; Senior Girls Council; Crier staff.

Lillian Drews
A.C.C.L.; Home Economics Club; Student Forum; G.A.A.; captain ball; volley ball.

Otto Ehrhardt
Junior Student Council; A.C. C.L.; welfare delegate; Tech Club; R.O.T.C.; Chemistry Club; Commissioned Officers Club; rifle team.

Lucile Eifler
Honor Society; Senior Student Council; Junior Student Council; A.C.C.L.; Crier representative; welfare delegate; Girls Glee Club; Junior Girls Glee Club; G.A.A.; Beta Chapter.

Marjorie Evans
Senior Student Council; A.C. C.L.; Girl Reserves; class day committee; G.A.A.; G.A.A. chapters; volley ball; basketball; tap dancing.

Arthur Farrell
A.C.C.L.; Crier representative; Commissioned Officers Club; R.O.T.C.

Helen Flood
A.C.C.L.; Home Economics Club; Girl Reserves; G.A.A.

Norman Friend
Prom committee, co-chairman; welfare committee, chairman; Thespians, president; "C" Mens Club; Physics Club; track team; Civic Forum; A.C.C.L. delegate; Student Forum; Junior Student Council; Crier representative; Zoology Club.

Dorothea Gardner
A.C.C.L.; G.A.A.

Eileen Gaul
A.C.C.L.; G.A.A.; basketball.

Walter Giesen
A.C.C.L.; Tech Club; Fencing Club; Student Forum.

Audre Grabe
A.C.C.L.; Junior Student Council; Crier staff; welfare delegate; Girl Reserves; class day committee.

Russell Grether

Walter Gritzer
"C" Mens Club; football team.

Warren Hacker
A.C.C.L.; Crier staff.

Barbara Hackett
Honor Society; Senior Student Council, secretary; Junior Student Council; A.C.C.L.; Senior Girls Council; Temulac staff; Optimates; Science Club; G.A.A.; gift committee; National Honor Society.

Bert Harrington

Rosamond Hayden
A.C.C.L.; German Club; G.A.A.; Tennis Club; tap dancing; ping pong.

Evelyn Hecht
A.C.C.L.; Crier representative; welfare delegate; social committee; Outdoor Club; G.A.A.; volley ball; tap dancing.

Marjorie Heckler
Honor Society; A.C.C.L.; Senior Girls Council; "C" Girls Club; Optimates; Mathematics Club; Girl Reserves, president; class secretary; Science Club; Civic Forum; Student Forum; Senior Sponsors; G.A.A.; Alpha Chapter; Beta Chapter; Life Saving Club; Tennis Club; Golf Club; volley ball; captain ball; water polo.

Walter Heisler
Senior Student Council; Junior Student Council; A.C.C.L.; Crier representative; welfare delegate; band; Creative Writing Club; R.O.T.C.; orchestra.

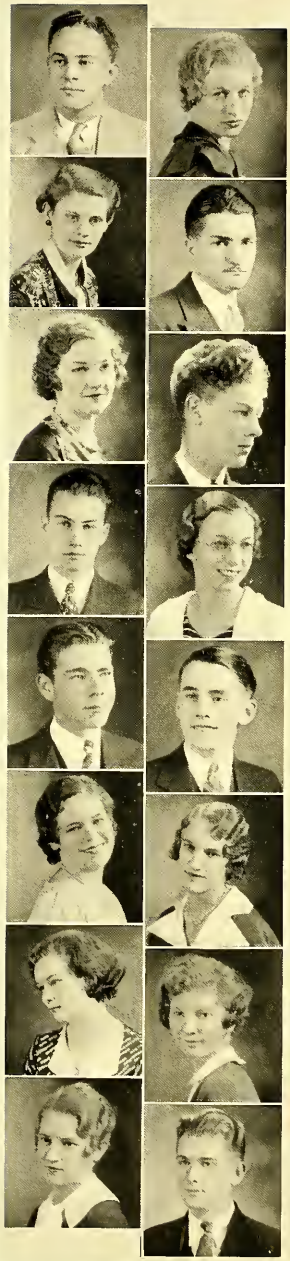

Robert Hines
A.C.C.L.; Public Speaking Club; welfare delegate; Tech Club; Civic Forum; Student Forum; Thespians; track team; treasurer's committee; social committee; class day committee; Radio Club.

Muriel Hoag
Honor Society; A.C.C.L.; Crier representative; G.A.A.; Tennis Club; Golf Club; Kiwiettes.

Marguerite Huggins
A.C.C.L.; G.A.A.; Medical Club; Girl Reserves; G.A.A. Chapters.

William Humphreys
A.C.C.L.; Crier representative; Public Speaking Club; Tech Club; class day committee; football team; skating.

Paul Jansen
A.C.C.L.; Public Speaking Club; Spanish Club; Physics Club; Civic Forum.

Esther Johnson
A.C.C.L.; orchestra; G.A.A.; captain ball; volley ball.

Mabel Johnson
A.C.C.L.; G.A.A.; volley ball.

Dorothy Jones
A.C.C.L.; G.A.A.; Alpha Chapter; volley ball.

Dorothy Judge
A.C.C.L.; Girl Reserves; Civic Forum; Girls Glee Club; G.A.A.; volley ball; basketball; captain ball.

Seymour Kalk
A.C.C.L.; Public Speaking Club; welfare delegate; Creative Writing Club; Civic Forum; Student Forum; Thespians.

Eugene Karlson
A.C.C.L.; Chemistry Club; Physics Club; Fencing Club; German Club; Civic Forum.

Susanne Klaus
Honor Society; A.C.C.L.; Senior Girls Council; Spanish Club; Chemistry Club; Home Economics Club; Girl Reserves; Honor Council; detail committee; Science Club; Student Forum; Senior Senate; G.A.A.; Golf Club; basketball; National Honor Society.

Fred Klein
A.C.C.L.; Crier representative; Temulac representative; Mathematics Club; Tech Club.

Marjorie Kloese
Honor Society; Junior Student Council; A.C.C.L.; Senior Girls Council; Le Cercle Français; Girl Reserves; Honor Council; ring committee; Creative Writing Club; Science Club; Medical Club; G.A.A.; Alpha Chapter; basketball; volley ball; National Honor Society.

Virginia Knoettge
Honor Society; A.C.C.L.; Senior Girls Council, vice-president; Temulac staff; "C" Girls Club, president; Optimates; Mathematics Club; Girl Reserves; Honor Council; prom committee; Civic Forum; Student Forum; Senior Sponsors, president; Equestrian Club; G.A.A.; G.A.A. Board; Delta Chapter, president; Alpha Chapter, president; Life Saving Club; Golf Club; basketball; volley ball; captain ball; tap dancing; National Honor Society.

Donovan Knoll
A.C.C.L.

Nathalia Knox
A.C.C.L.; Senior Girls Council; Temulac staff; La Petite Alliance; commencement committee; Student Forum; G.A.A.; Beta Chapter; Tennis Club; volley ball.

Blanche Kocian
Senior Student Council; Junior Student Council; welfare delegate; Home Economics Club; gift committee; G.A.A.; Tennis Club; volley ball.

Jual Korte
A.C.C.L.; welfare delegate; Girl Reserves, vice-president; prom committee; Senior Senate; Equestrian Club; G.A.A.

Alice Kournetas
A.C.C.L.

Louise Krafft
Honor Society; A.C.C.L.; Senior Girls Council; G.A.A.

Genevieve Ladd
A.C.C.L.; G.A.A.; basketball.

Fern Langdon
A.C.C.L.; Le Cercle Français; welfare delegate; Home Economics Club; Girl Reserves; Civic Forum; Senior Senate; G.A.A.; volley ball; tap dancing.

Byrnolf Larson
A.C.C.L.; Crier representative; Senior Hi-Y; Junior Hi-Y; Tech Club.

Pearl Larson
A.C.C.L.; G.A.A.; Spanish Club.

Rena Levy
Honor Society; A.C.C.L.; G. A.A.; basketball.

Marjorie Lewis
A.C.C.L.; Senior Girls Council, president; Le Cercle Français; Home Economics Club, president; Girl Reserves; Honor Council; Civic Forum; Student Forum; Senior Senate, secretary; G.A.A.; Alpha Chapter; National Honor Society.

Norman Liljedahl
Honor Society; A.C.C.L.; Crier representative.

Helen Lundquist
A.C.C.L.; Home Economics Club; G.A.A.

Charles Mackin
A.C.C.L.; Public Speaking Club; Fencing Club; Student Forum; Thespians.

Annabell Madden
A.C.C.L.; Home Economics Club; Girl Reserves; Student Forum; G.A.A.; Tennis Club; Golf Club.

Jean Malcolm
A.C.C.L.; G.A.A.; G.A.A. Chapters; basketball; volley ball; captain ball; Junior Student Council; Pipings delegate; Girl Reserves; Home Economics Club; Senior Girls Council; Senior Senate; Temulac staff; Temulac representative; Civic Forum; Writers Club; Honor Society; Fencing Club; Optimates; Spanish Club; National Honor Society.

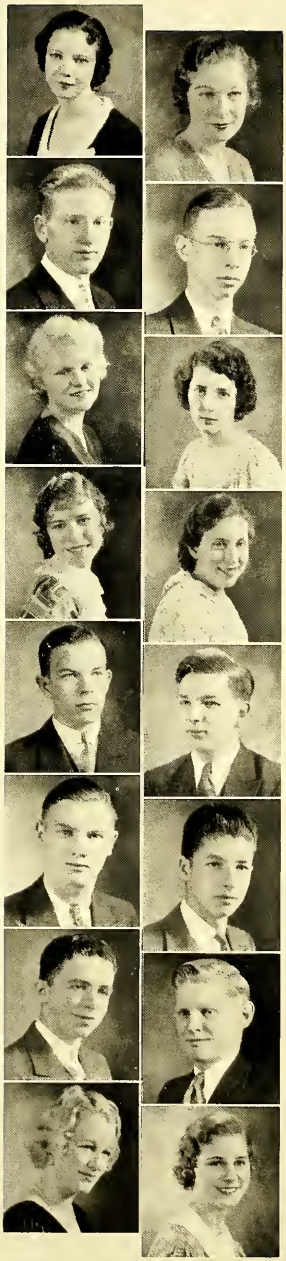

Reita Malone
A.C.C.L., delegate; welfare delegate; Girl Reserves; Equestrian Club; G.A.A.; volley ball.

John Marley
A.C.C.L., delegate; Chemistry Club; band; social committee, chairman; Civic Forum; Student Forum; R.O.T.C.; rifle team; orchestra; Taxidermist Club; captain of Extemporaneous Public Speaking Team.

Margaret Marohn
Honor Society; Senior Student Council; Junior Student Council; A.C.C.L.; Crier representative; Mathematics Club; Chemistry Club; ring committee; Science Club, president; G. A.A.; Alpha Chapter; Stamp Club.

Jane McClintock
A.C.C.L.; Girl Scouts; G.A. A.; volley ball; captain ball.

William McCormick
A.C.C.L.; Chess Club.

James McGovern
A.C.C.L.; Crier representative; Temulac representative; "C" Mens Club; football team; senior swimming team.

James Merritt
Junior Student Council; A.C. C.L.; Crier representative; Temulac representative.

Dorothy Mills
A.C.C.L.; Girl Scouts; La Petite Alliance; Le Cercle Francais; Equestrian Club; G.A.A.

Frances Naas
A.C.C.L.; Crier representative; Temulac staff; Optimates; welfare delegate; Girl Reserves; class day committee; G.A.A.; tap dancing.

Edward Nachel
Honor Society; Senior Student Council, treasurer; Junior Student Council, president; A.C. C.L.; Temulac representative; Spanish Club; welfare delegate; Physics Club; band; Commissioned Officers Club; Honor Council; class day committee; Science Club; Student Forum; Medical Club; R.O.T.C.; orchestra; National Honor Society.

Mildred Nagel
A.C.C.L.; welfare delegate; Home Economics Club.

Ruth Nelson
Honor Society; A.C.C.L.; welfare delegate; G.A.A.

Wilbur Norell
A.C.C.L.; Crier representative; Science Club; Temulac representative; Tech Club.

Frank Noren
A.C.C.L.; Chemistry Club; wrestling team.

Roy Nyberg
Senior Student Council; A.C. C.L.; Mathematics Club; Tech Club.

Margaret Nystrom
A.C.C.L.; Home Economics Club; Girls Glee Club, president; Kiwiettes; Medical Club; Mixed Chorus; G.A.A.

Marion Odell
A.C.C.L.; Temulac staff; Spanish Club; Student Forum; G.A.A.; captain ball; volley ball; tap dancing.

Robert Olsen
A.C.C.L.; prom committee; wrestling team.

Diana Olson
Junior Student Council; A.C.C.L.; Fencing Club; Student Forum; G.A.A.; Tennis Club; Modern Arts Club.

La Verne Olson
Senior Student Council; A.C.C.L. delegate; Senior Girls Council; Crier representative; welfare delegate; Girl Reserves; prom committee; Student Forum; Equestrian Club, treasurer; G.A.A.; Delta Chapter; Junior Alpha Chapter, treasurer; Senior Alpha Chapter, treasurer, vice-president; treasurer's committee; basketball; volley ball; captain ball; Silver Pin Honor Society; Student Committee on Education, vice-president; Golf Club.

Kathryn O'Meara
A.C.C.L.; Crier staff; Temulac representative; gift committee; Student Forum; Equestrian Club; Thespians; G.A.A.

Russell Otto
A.C.C.L.; Crier representative; Temulac representative; welfare delegate; Chemistry Club; Honor Council; Science Club; Student Forum; junior swimming team; commencement committee; treasurer's committee; National Honor Society.

Eulalia Pacel
A.C.C.L.; Civic Forum; G.A.A.; basketball; volley ball; captain ball; Student Forum.

Velmah Pennington
A.C.C.L.; G.A.A.

Guy Pierson
A.C.C.L.; Public Speaking Club; Spanish Club; welfare delegate; Civic Forum; Mixed Chorus.

James Piper
A.C.C.L.; "C" Mens Club; welfare delegate; Tech Club; heavyweight basketball team; football team; baseball team.

Lewis Pokrass
Honor Society; A.C.C.L.; Mathematics Club; Chemistry Club; Physics Club; band; Civic Forum; Student Forum; R.O.T.C.; Stamp Club, vice president; National Honor Society.

Helen Posanske
A.C.C.L.; Crier representative; Home Economics Club; Fencing Club; Girl Reserves; Girls Glee Club; G.A.A.; Golf Club; basketball; tap dancing.

Mary Postlethwaite
A.C.C.L.; Civic Forum; Girls Glee Club; Mixed Chorus; G.A.A.; Golf Club; G.A.A. chapters; tap dancing.

Stella Povilus
A.C.C.L.; Crier representative; Home Economics Club; Girl Reserves; Girls Glee Club; G.A.A.; tap dancing.

Lucille Queenan
A.C.C.L.; G.A.A.

Gene Ruth Rickey
Senior Student Council; Junior Student Council; A.C.C.L.; Temulac representative; ring committee; Girls Glee Club; Mixed Chorus; G.A.A.; Alpha Chapter.

Otto Roberts
A.C.C.L.; Tech Club; Chemistry Club.

Geraldine Rohs
A.C.C.L.; G.A.A.; Tennis Club; basketball.

Bill Rose
Honor Society; Junior Student Council; A.C.C.L.; Crier representative; Temulac staff; Le Cercle Français, vice president; Civic Forum; Student Forum; heavyweight basketball team; class treasurer; National Honor Society.

Madeline Ruh
A.C.C.L.; Girls Glee Club; Mixed Chorus; G.A.A.; basketball.

Susan Ruis
A.C.C.L.; Girl Scouts; welfare delegate; Girl Reserves; German Club; G.A.A.; G.A.A. Chapters; basketball; tap dancing.

Catherine Ryan
Honor Society; Junior Student Council; Crier representative; Temulac representative; welfare delegate; Home Economics Club; Girl Reserves; social committee; Senior Senate; G.A.A.; Alpha Chapter; Beta Chapter; Tennis Club; basketball; tap dancing.

Charlotte Ryant
Honor Society; Senior Student Council; Junior Student Council; A.C.C.L.; Senior Girls Council; Optimates; Girl Reserves; vocational committee; Civic Forum; Student Forum; Senior Senate; G.A.A.; National Honor Society.

Virginia Rydell
A.C.C.L.; Home Economics Club; Girl Reserves; prom committee; Paint and Powder Club, president; G.A.A.; Alpha Chapter.

Anita Schmidt
A.C.C.L.; Senior Student Council; Crier representative; Temulac representative; welfare delegate; dinner dance committee, chairman; Equestrian Club; G.A.A.

Lester Shaffer
A.C.C.L.; Honor Society; Junior Student Council; Crier representative; Temulac representative; Public Speaking Club; "C" Mens Club; Senior Hi-Y; Junior Hi-Y, president; welfare delegate; Mathematics Club; Physics Club; German Club; Science Club, secretary-treasurer; Civic Forum; Student Forum; orchestra; Thespians; football team, manager.

George Sharpe
Honor Society; Senior Student Council; Junior Student Council; A.C.C.L.; Temulac staff; Temulac representative; welfare delegate; Chemistry Club; Physics Club; band; Commissioned Officers Club; Honor Council, bailiff; social committee; German Club; Civic Forum; Student Forum, chairman; R.O.T.C.; Thespians; track team; Zoology Club; National Honor Society.

Alyce Short
A.C.C.L.; G.A.A.; G.A.A. Chapter.

Mildred Skom
A.C.C.L.; Honor Society; Senior Student Council; Crier representative; G.A.A.; Tennis Club; Golf Club.

Burton Smith
Honor Society; Senior Student Council; Junior Student Council; A.C.C.L.; Crier representative; Senior Hi-Y, treasurer, president; Junior Hi-Y; Le Cercle Français; Honor Council; vocational committee, chairman; Science Club; R.O.T.C.

Hayden Smith
A.C.C.L.; Honor Society; Senior Student Council; Junior Student Council; Crier staff; Crier representative; Public Speaking Club; Senior Hi-Y; Junior Hi-Y; welfare delegate; class day committee, chairman; Civic Forum; Mixed Chorus; Thespians; lightweight basketball team; track team.

Robert Smith
A.C.C.L.; Glider Club, president; R.O.T.C.

Hubert Speck
A.C.C.L.; Commissioned Officers Club; class day committee; German Club; R.O.T.C.; Student Forum.

Ada Spengler
A.C.C.L., delegate; Home Economics Club; Girl Reserves; dinner dance committee; Civic Forum; Student Forum; Equestrian Club; G.A.A.; Alpha Chapter; Golf Club; tap dancing.

Irene Stacy
Honor Society; A.C.C.L.; Crier staff; Spanish Club; volley ball; captain ball.

Dorothy Stephenson
A.C.C.L.; Senior Girls Council; Girl Scouts; Temulac staff; gift committee; G.A.A.; captain ball; volley ball; assistant librarian.

Anne Stevens
A.C.C.L.; Crier representative; Temulac staff; Public Speaking Club; "C" Girls Club; Spanish Club; welfare delegate; Home Economics Club; Fencing Club; social committee; Civic Forum; Paint and Powder Club, secretary; G.A.A.; G.A.A. Board; tap dancing; basketball; volley ball; captain ball; ping pong.

Jeanne Stevenson
Senior Student Council; Junior Student Council; A.C.C.L.; Crier representative; social committee; Science Club; G.A.A.; G.A.A. Chapters; Golf Club; volley ball; ping pong; tap dancing; Outdoor Club.

Vernon Stolnacker
A.C.C.L.; Tech Club; Glider Club.

Ruby Strong
A.C.C.L.; Home Economics Club; G.A.A.; Tennis Club; Golf Club.

Joseph Sullivan
Spanish Club; German Club; treasurer's committee; Civic Forum; Medical Club; Student Forum.

Edgar Summerford
Honor Society; A.C.C.L.; welfare delegate; Fencing Club; band; R.O.T.C.; Commissioned Officers Club; orchestra.

Esther Sundberg
Senior Student Council; A.C.C.L.; Home Economics Club; Fencing Club; G.A.A.

Miriam Tatar
Honor Society; A.C.C.L.; Chemistry Club; Science Club; Girl Scouts; Senior Senate; G.A.A.; Life Saving Club; Tennis Club; Golf Club; basketball.

Harriet B. Teague
A.C.C.L.; Senior Student Council; Girls Glee Club; Mixed Chorus; Thespians; G.A.A.; G.A.A. Board; Tennis Club; captain ball; volley ball.

Al Teed
A.C.C.L.; Public Speaking Club; "C" Mens Club; Tech Club; Physics Club; prom committee; skating; R.O.T.C.; heavyweight basketball team; football team; junior swimming team.

Henry Tessmer
National Honor Society; Honor Society; A.C.C.L.; Junior Student Council; Crier representative; Temulac staff; Temulac representative; Optimates; Chemistry Club; Physics Club; Honor Council; German Club; Science Club; Civic Forum; Student Forum; Medical Club, president; track team; vice president of class.

Harold Thayer
A.C.C.L.; Tech Club.

Warren Tobecksen
A.C.C.L.; welfare delegate; Junior Student Council; Commissioned Officers Club; prom committee; Student Forum; R. O.T.C.; Mixed Chorus; track team; welfare committee.

June Trede
A.C.C.L., delegate; Girl Scouts; Fencing Club; band; details committee; Girls Aviation Club; orchestra; G.A.A.; basketball; tap dancing.

Violet Trede
A.C.C.L.; Girl Scouts; Fencing Club; band; details committee; basketball; volley ball; tap dancing; Life Saving Club; G. A.A., G.A.A. Chapters; orchestra; Taxidermist Club; Girls Aviation Club; captain ball.

Bernice Troughton
A.C.C.L.; La Petite Alliance; G.A.A.; Tennis Club; basketball.

Neil Turso

Harry Upton
Honor Society; A.C.C.L.; Temulac representative; Le Cercle Français; Honor Council; dinner dance committee; Civic Forum; Student Forum; National Honor Society.

ADDITIONAL FEBRUARY GRADUATES

Richard Adams
Sam Allen
Eleanor Anderson
Evelyn Anderson
Howard Anderson
William Arcus
Ethel Arno
June Ashe
John Balchuinas
Gerhard Barlewort
William Baxter
William Beville
Norman Bilyard
Evelyn Blyman
Marian Boyle
Ethel Bresin
Charles Brink
Helen Bruce
Eleanor Burke
Dorothy Burkhard
George Cadman
Robert Campbell
Dorothy Carrigan
John Casson
Harry Christos
Morton Cohen
Guy Comer
Catherine Corbett
Mary Corbett
Georgia Cotsones
Richard Coulter
Anna Crous
Eleanor Cupler
Milton Davis
Dorothy De Mar
Henry Detlefs
Mildred Dettmann
Frank Devicino
Seymour Donaghue
Robert Dore
Lillian Dyksma
Leo Fahey
Alex Fletcher
Dorothy Fogarty
Florence Frase
Margaret Geghen
Jane Goetz
Robert Graham
M. LaVerne Green
Mary Ann Gribin
Margaret Grober
Lucille Grund
Charles Gylling
Marion Hahn
George Hamil
Marion Harley
Elberta Hartmann

June Van Arkel
Honor Society; A.C.C.L.; Le Cercle Français; Girl Reserves; dinner dance committee; Civic Forum; Student Forum; G.A.A.; volley ball; Alpha Chapter.

Ruth Van Sickel
Honor Society; A.C.C.L.; Senior Girls Council; welfare delegate; Home Economics Club; Girl Reserves; prom committee; Student Forum; Senior Senate; G.A.A.; volley ball; captain ball; National Honor Society.

Marjorie Van Westenburg
Honor Society; A.C.C.L.; Senior Girls Council; Temulac representative; Girls Glee Club; Mixed Chorus; G.A.A.; National Honor Society.

Eleanor Vock
Honor Society; A.C.C.L.; Civic Forum; Student Forum; G.A.A.; volley ball.

Agnes Watson
A.C.C.L.; Girl Reserves; Girls Aviation Club; G.A.A.

Sarah Watt
A.C.C.L.; welfare delegate; Golf Club; Home Economics Club; Medical Club; G.A.A.; Beta Chapter; Tennis Club; captain ball.

ADDITIONAL FEBRUARY GRADUATES

James Hayda
Alice Heale
Eleanor Healy
Virginia Himsel
Dolores Hipsher
Ruth Hirzel
June Holmes
Harry Holtsberg
Michael Horgan
Lenora Hughes
Warren Inglis
Vanta Janulis
Ellen Johanson
Lydia Johnson
Lester Kalinowski
Bernice Kallas
Dolores Kamper
Bart Keating
Bernice Keefner
John Kelleher
Edmond Kennelly
Dorothy Jean Kennick
William Kliefoth
La Verne Knudsen
George Komis
Leroy Kreten
Charles Krummick
L. Genevieve Kuebler
Pearl Larson
Gladys Lauritzen
Anne Lazauskas
Sam Levitan
Ivan Lewis
Floyd Lilley
Florence Lundskog
Beatrice Macklin
Gertrude Martin
Ruth McCormick
George McKeon
Leroy Meyer
Julia Mikalunas
Donald Miller
John A. Mitziga
Helen Moench
Dorothy Moon
William Moore
Robert Moreland
Kathryn Murphy
Katherine Nagy
Charles Neher
Marjorie Nofsger
Margaret O'Brien
Warner Ohman
Agnes Olsen
Katherine Olsen
Roy Olson
Joseph Pereckas

Elsie Whitney

Senior Student Council; A.C.C.L.; Crier representative; Girl Reserves; class day committee; Thespians; G.A.A.; basketball.

Pearl Wilson

Honor Society; A.C.C.L.; Home Economics Club; Girl Reserves; prom committee; Science Club; Paint and Powder Club, treasurer; Senior Senate; G.A.A.; National Honor Society.

Virginia Wilson

Honor Society; A.C.C.L., delegate; Senior Girls Council; welfare delegate; dinner dance committee; Mathematics Club; Science Club; G.A.A.; basketball; baseball; volley ball; captain ball.

Shirl Winder

Honor Society; Senior Student Council; Junior Student Council; A.C.C.L.; Crier representative; Temulac staff; Temulac representative; Public Speaking Club; Optimates, treasurer; welfare delegate; Chemistry Club; Honor Council; prom committee, chairman; Science Club; Zoology Club; Student Forum; Medical Club, treasurer; Equestrian Club; track team; National Honor Society.

Alice Zettek

A.C.C.L.; Spanish Club; baseball; G.A.A.; Tennis Club.

ADDITIONAL FEBRUARY GRADUATES

Eileen Phillips
Cynthia Porter
Catherine Rasmussen
Elsie Reichart
Anne Rentschler
Robert Richert
Vernon Roberts
Harry Robinson
Lila Robinson
Constance Roland
Elvira Ronan
John Rousseau
Bernice Rutkauskas
Hannah Samuelson
Otto Sanderson
Joseph Saucier
Harry Schneider
Elizabeth Schnitzer
Perce Schofield
Robert Schram
Gladys Schruben
Lydia Schultz
Viola Schultz
Jerome Seelig
Estelle Seibert
Richard Selah
Charlotte Senger
Frances Seselgis
Clarence Siegel
Howard Simek
Christine Skaritka
Dolores Skelly
Ruth Sklamberg
Marjory Smith
Lois Smith
Margaret Stevenson
Beulah Stewart
Helen Stibbs
Ella Stone
Esther Sundberg
Maynette Sundelius
Edith Sutton
Arnold Swan
Ben Swanson
Blanche Swanson
Ruth Swanson
Louise Taub
Genevieve Vana
Elaine Vanderploeg
Ruth Van Horn
Jack Van Treese
Ben Vennergrund
Ferne Vockel
Mary Young
Vivian Zweigoron

The Last Will and Testament of the Class of February, 1934

This is to certify that this is the last will and testament of the February Class of 1934. All statements issued heretofore, notwithstanding, to wit, *vice versa, terra firma, cum laude, et cetera,* and so forth.

Unto all the senior session teachers, namely Flersheim, Gorman, Davies, Teuscher, Patterson, Donovan, Heagney, La Coste, Johnson, Rowden, and O'Reilly, we leave rows upon rows of empty seats to be immediately filled by a motley collection of perspiring undergraduates.

George Sharpe and Anne Steven, considered Calumet's greatest talkers, having held the championship of the school for the last five months, very unwillingly relinquish their title to Dan Burton.

Petite Laverne Olson wills all her lovely freckles to Ed Holloway to go with his red hair.

Shirl Winder, a member of the "I Winders," passes on to the master of sartorial effects, Leo O'Neill, a bouquet of Calumet's most popular flowers, pansies.

Benjamin E. Swanson, Calumet's own "Blonde Bombshell," wills unto Tetlow Johnson the comb which almost combed his hair once. That's why the theme song of all Ben's girl friends is "Why Don't You Comb Up Some Time?"

Marjorie Heckler, the only woman in captivity who could sleep in Mr. Whitman's civics class, wills unto the unfortunate Donald Heck the very cultured art of snoring.

Robert Hines, one of the "57" varieties, and also one of the pigs of Big Bad Wolf fame, wills his dancing toes unto any poor fish who will accept them.

James K. Piper, "K" being for "kute" and also for "Kal's two-fisted he-man," wills unto Mel Kleb his pink underwear, which Mel promises to Honor! Cherish!! and Wash!!!

Amiable Barbara Aiman passes on to Barbara Berginas her enviable schoolgirl complexion. (Incidentally, girls, it cost only 98c a box.)

Helen Drais has decided to give nothing for nothing and will not tell a soul why her hair is so short, but just the same folks, I know she fell asleep in the barber's chair.

Mr. Carter Cooley, of the Chinese coolies, bestows upon some lucky individual his affability and modesty.

Harry Christos, the second pig of Big Bad Wolf fame, wills unto Morry Hirshman the large pair of scissors which has made him Calumet's most popular cut up.

Loene Beem, of the Boston Beems, passes on to cute little Betty Bowker that virtuous gift of baby talk.

William Baxter, not affiliated with the Baxter Laundries, passes on to Lucille Lenahan the highly cultured art of gum chewing.

Bill Rose wills his gum to anyone who will glance under his desk and discover it.

And now, folks, the reading of the "Last Will and Testament of the Class of February, 1934" is finished. The graduates will now go out into the world and join the G. A. U.—the Grand Army of the Unemployed.

In witness thereof, we have hereunto set our hands and seal at Calumet High School, Chicago, Illinois, on this 31st day of January, 1934.

Sincerely yours,

Father Time

Back Row—Sharpe, Pokrass, Rose, Otto, Siegel.
Third Row—Deters, Zweigoron, Janulis, Klaus, Lewis, Hackett, Ryant, Van Westenburg, Wilson, Heale, Malcolm, Clark.
Second Row—Mikalunas, Kloese, Butzloff, Kennick, Drais, Nachel, Christoffel, Cohen, Knoettge, Aiman, Ashe, Frase.
Front Row—Upton, Winder, Tessmer, Jorgensen, Cupler, Corriher, Moench, Ohman, Cacini, Johnson.
Not in picture—Eleanor Anderson, Ruth Van Sickel, Marjorie Heckler.

February Class National Honor Society

The members of the National Honor Society are selected from the upper ten per cent of the class on the basis not only of scholarship, but also of leadership, character, and school citizenship.

June Class National Honor Society

Back Row—Barnoski, Day, Goodheim, Hennessey, Vorderer, Hartnett, Olson, Abney, Martz, Yud, Rickhoff, Niemeyer, Hubler, Wehmer, Joffe.
Third Row—Kuczora, Luke, Fritze, Cotton, Lennon, Greenspan, Onions, Johnson, Riley, La Mantia, Schulman, Weiherman, Olufsen, Jacobsen, Stephan.
Second Row—Mahood, Klitzke, Blomberg, Bothe, Bonzell, Anderson, Grede, Wetherell, Soderlind, O'Neill, Burrell, Cantzler, Meyer, Berkson, Tatar.
Front Row—Schmidt, Mitchell, Lorriman, Lindholm, D. Cook, Crouse, Bechtolt, L. Cook, Waters, Davis, Jansen, Nelson, Donahue.
Not in the picture—Rose Apel, Dan Burton, Beatrice Lutz, Dorothy McIlhany, Jeanette Van Dam, Marie Becker, Virginia Egan, Johanna Schlogel, Thomas Stensland.

June Class Officers

Robert Kirk
President

Sidney Burrell
Secretary

Betty Abney
Vice-president

Melvin Kleb
Treasurer

Best Wishes
Bob Kirk

To a little southern
with a car that needs
towing —
Roy Soderlind

Betty Abney
Valedictorian

Dorothy Hartnett
Salutatorian

Lester Cook
Salutatorian

Roy Soderlind
Class Orator

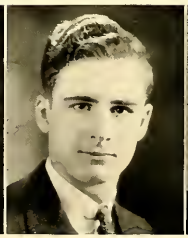

Betty Abney
Honor Society, secretary; National Honor Society; A.C.C.L.; A.C.C.L., delegate; Senior Girls Council; Temulac editor; Chemistry Club; Girl Reserves; Civic Forum; G.A.A.; captain ball; senior class vice president; delegate to All-City Girls Conference; Honor Council.

Doris Alander
A.C.C.L.; Temulac staff; Girl Reserves; G.A.A.; tap dancing; Botany Club.

Joan Allen
Honor Society; Junior Student Council; A.C.C.L.; Girl Reserves; G.A.A.; volley ball; captain ball.

Bernice Amor
Senior Student Council; A.C.C.L.; Senior Girls Council; Home Economics Club; Girl Reserves; prom committee; G.A.A.; volley ball.

Dorothy Amstein
A.C.C.L.; G.A.A.; Alpha Chapter; captain ball; Botany Club.

Eric Anderson
Honor Society; Senior Student Council; Junior Student Council; A.C.C.L.; Temulac representative; Chemistry Club; detail committee; National Honor Society; Honor Council.

Hazel Anderson
A.C.C.L.; G.A.A.; volley ball; basket ball.

Bessie Andrew
A.C.C.L.; "C" Girls Club; Home Economics; prom committee; G.A.A.; basketball; tennis; volley ball; captain ball; tap dancing; Girl Reserves; Hellenian Club, vice-president; Commercial Law Club; welfare delegate; Crier representative.

Helen Argile
A.C.C.L.; Girl Reserves; G. A.A.; ping pong; basket ball.

Rita Aspel
A.C.C.L.; Spanish Club; Girl Reserves; Student Forum; Girls Glee Club; Mixed Chorus; G. A.A.; volley ball.

Betty Babcock
A.C.C.L.; Crier staff; Girl Reserves; Creative Writing Club; Medical Club; G.A.A.

Grace Bakke
G.A.A.; A.C.C.L.; student assistant librarian; Writers Club; Girl Reserves; Civic Forum; Kiwiettes.

Bernardine Bankert
Honor Society; A.C.C.L.; Temulac representative; welfare delegate; Fencing Club; Mixed Chorus; G.A.A.; Alpha Chapter; Tennis Club; Golf Club; volley ball; tap dancing.

Eleanor Barnoski
Honor Society; A.C.C.L.; A.C.C.L., delegate; Senior Girls Council; welfare delegate; Girl Reserves; detail committee; G. A.A.; Botany Club; National Honor Society; G.A.A. Board.

Imogene Bath
A.C.C.L.; G.A.A.; basket ball.

Paul Bauman
A.C.C.L.; Crier representative; Temulac representative; "C" Mens Club; Senior Hi-Y; football team; baseball team; intra-mural sports.

Ruth Baumbach
Honor Society; Senior Student Council; Junior Student Council; Senior Girls Council; Temulac staff; Girl Reserves; Student Forum; G.A.A.; A.C.C.L.; Kiwiettes.

Jane Bechtolt
Honor Society; A.C.C.L.; Senior Girls Council; Girl Scouts; Temulac staff; Temulac representative; welfare delegate; Chemistry Club; Girl Reserves; dinner-dance committee; German Club, secretary; Civic Forum, secretary; Student Forum; Senior Sponsors; Medical Club; orchestra; G.A.A.; G.A.A. Board; Tennis Club; captain ball; tap dancing; A.C.C.L. delegate; National Honor Society, vice-president; Home Economics Club; delegate to All-City Girls Conference; Honor Council.

Arthur Becker
A.C.C.L.; Crier representative; German Club; Taxidermist Club; Botany Club; inter-class athletics.

Eugene Behme
A.C.C.L.; Crier representative; hall guard, assistant captain.

Barbara Berginas
A.C.C.L.; Temulac staff; Temulac representative; Spanish Club; welfare delegate; Chemistry Club; Girl Reserves; prom committee; Creative Writing Club; Student Forum; Medical Club; G.A.A.; Dramatic Guild.

Madeline Berkery
A.C.C.L.; Home Economics Club; Tennis Club; Golf Club; G.A.A.; Girl Reserves; G.A.A., delegate; volley ball; Student Forum.

Sheldon Berkson
Honor Society; Senior Student Council; Junior Student Council; A.C.C.L.; Crier representative; Junior Hi-Y treasurer; Chemistry Club; National Honor Society.

Jane Bern
A.C.C.L.; La Petite Alliance; Medical Club; G.A.A.; volley ball; captain ball.

Anna Berndston
Honor Society; A.C.C.L.; Temulac staff; G.A.A.

Eleanor Betes
A.C.C.L.; Temulac staff; Girl Reserves; Student Forum; G. A.A.; Dramatic Guild; Kiwiettes.

Gizella Biebel
A.C.C.L.; A.C.C.L. delegate; Crier representative; Temulac staff; Temulac representative; Spanish Club; Mathematics Club; Home Economics Club; Fencing Club; Girl Reserves; Creative Writing Club; Civic Forum; Student Forum; Taxidermist Club; G.A.A.; Alpha Chapter; Beta Chapter; Tennis Club; captain ball; volley ball; library assistant; room reporter; tap dancing; Kiwiettes.

Annamae Bierwalter
A.C.C.L.; Crier representative; Temulac staff; "C" Girls Club; Home Economics Club; Fencing Club; Girl Reserves; Creative Writing Club; Student Forum; G.A.A.; Alpha Chapter; Tennis Club; basketball; volley ball; captain ball; baseball; tap dancing; Kiwiettes.

Jack Blair
Honor Society; A.C.C.L.; welfare delegate; Mathematics Club; Chemistry Club; Physics Club; Model Aeroplane Club.

Bernice Blessington
A.C.C.L.; welfare delegate; Home Economics Club; Fencing Club; Girl Reserves; Creative Writing Club; Civic Forum; Student Forum; G.A.A.; Alpha Chapter; Tennis Club; volley ball; captain ball; office assistant; Kiwiettes.

Roy Blom
A.C.C.L.; Glider Club, Wing No. 2; inter-class basket ball; inter-class baseball.

Paul Blomberg
Honor Society; A.C.C.L.; Mathematics Club; commencement committee; Civic Forum; Student Forum; Commercial Law Club; Stamp Club; Boys Tennis Club; National Honor Society.

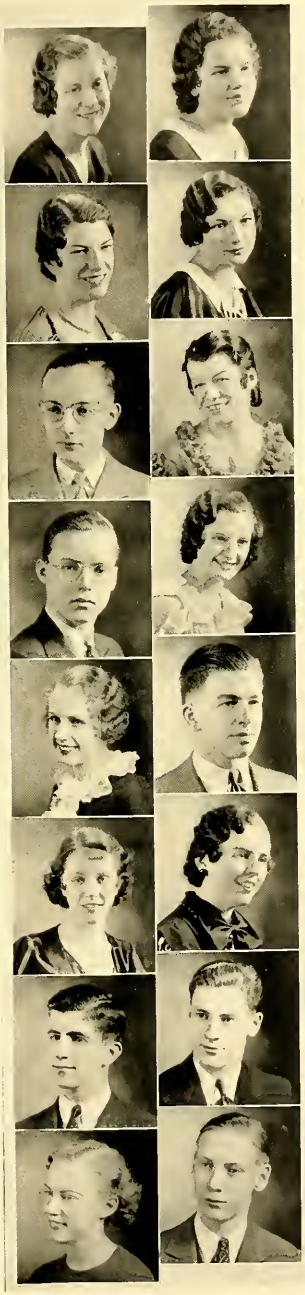

Steady
Your
English
"Jack"

Roy Bothe
Honor Society; Senior Student Council; A.C.C.L.; Crier representative; Mathematics Club; Chemistry Club, secretary; class day committee; German Club; Student Forum; Stamp Club; National Honor Society; Honor Council.

LaVerne Boulter
A.C.C.L.; Girl Reserves; Civic Forum; G.A.A.; G.A.A. Board; basket ball; room reporter; Kiwiettes.

Lorraine Bowater
G.A.A.; A.C.C.L.; Home Economics Club; Girl Reserves; tap dancing.

Bernice Bowers
Honor Society; Crier representative; Temulac representative; welfare delegate; A.C.C.L.; Fencing Club; Girl Reserves; Mixed Chorus; G.A.A.; G.A.A. Chapters; Tennis Club; Golf Club; volley ball; tap dancing.

Betty Bowker
Senior Student Council; A.C.C.L.; Senior Girls Council; Crier staff, assistant editor; Crier representative; Temulac representative; welfare delegate; Home Economics Club; Girl Reserves; prom committee; Creative Writing Club; German Club; Civic Forum; Student Forum; G.A.A.; G.A.A. Board; G.A.A. Chapters; captain ball; volley ball; tap dancing; Junior Student Council.

Grace Brandstetter
A.C.C.L.; A.C.C.L. delegate; welfare delegate; Creative Writing Club; Civic Forum; Student Forum; G.A.A.; Tennis Club; volley ball; captain ball; basket ball; Kiwiettes.

Lois Brevitz
Senior Student Council; A.C.C.L.; Temulac staff; welfare delegate; Civic Forum; Senior Sponsors; G.A.A.; Golf Club; captain ball; tap dancing; The T's.

Evelyn Britton
A.C.C.L.; Spanish Club; Science Club; G.A.A.; Golf Club.

Emmie Brockhurst
A.C.C.L.; Senior Girls Council; Girl Scouts; Girl Reserves; G.A.A.; Tennis Club; Golf Club; tap dancing; Kiwiettes.

Elverna Brockman
A.C.C.L.; Girl Reserves; G.A.A.

Emilie Brookins
Honor Society; Junior Student Council; Crier representative; Temulac representative; welfare delegate; G.A.A.; Alpha Chapter; volley ball.

Ruth Brown
A.C.C.L.; Crier representative; Spanish Club; Home Economics Club; Girl Reserves; G.A.A.; G.A.A. Chapters.

Margaret Burke
A.C.C.L.; Spanish Club; Girl Reserves; Civic Forum; G.A.A.; Golf Club; volley ball; Assistant Librarians Club; ping pong.

Lorraine Burns
A.C.C.L.; G.A.A.; volley ball.

Sidney Burrell
Honor Society; Junior Student Council; A.C.C.L.; Public Speaking Club; welfare delegate; Creative Writing Club; German Club; Science Club; Civic Forum; Student Forum; Thespians; Senior Hi-Y, vice-president; Junior Hi-Y, vice-president, secretary; National Honor Society; senior class secretary; Honor Council.

Dan Burton
Honor Society; Junior Student Council; A.C.C.L.; Public Speaking Club; welfare delegate; Thespians; A.C.C.L. delegate; Medical Club; National Honor Society.

Jack Bush
A.C.C.L.

Vivian Butterworth
A.C.C.L.; Senior Girls Council; Girl Reserves; Honor Society; ring committee; G.A.A.; Alpha Chapter; volley ball; basketball.

Frank Caligaris
A.C.C.L.; Tech Club; Mixed Chorus; Thespians.

Mary Campagna
Girl Reserves; class day committee; Mixed Chorus; Junior Girls Glee Club.

Robert Cantzler
A.C.C.L.; detail committee, chairman; locker assistant; Crier staff; Honor Council; Chemistry Club; Math Club; R.O.T.C.; Crier delegate; Honor Society; Commissioned Officers Club; National Honor Society.

Marie Cardin
A.C.C.L.; Crier representative; Temulac representative; welfare delegate; Home Economics Club; Girl Reserves; Civic Forum; Student Forum; Junior Girls Glee Club; G.A.A.; Alpha Chapter; Tennis Club; volley ball; captain ball.

Evelyn Carey
Senior Student Council; A.C.C.L. delegate; G.A.A.; Temulac representative; Fencing Club; Mixed Chorus; Junior Girls Glee Club.

Edwin Carlson
A.C.C.L.; Civic Forum.

June Christos
A.C.C.L.; La Petite Alliance; Girl Reserves; G.A.A.; G.A.A. Chapters; volley ball; tap dancing; A.C.C.L. delegate; Botany Club.

Helen Chryst
A.C.C.L.; Temulac staff; Temulac representative; Fencing Club; Girl Reserves; Civic Forum; Student Forum; G.A.A.; Tennis Club; basketball; captain ball; volley ball; tap dancing; Kiwiettes.

Marie Clancy
A.C.C.L.; G.A.A.

Floyd Clymer
Honor Society; Senior Student Council; Junior Student Council; A.C.C.L.; Chemistry Club; inter-class basketball.

Elaine Colby
A.C.C.L.; Temulac staff; welfare delegate; Home Economics Club; social committee; Civic Forum; G.A.A.; captain ball; volley ball; The T's; tap dancing.

Mary Connolly
A.C.C.L.; Girl Reserves; Paint and Powder Club; G.A.A.; volley ball; tap dancing; Dramatic Guild; Kiwiettes.

Elmer A. Conrad
A.C.C.L.; Crier representative; baseball team; interclass basketball.

Dorothy Conway
A.C.C.L.; Girl Reserves; Civic Forum; Student Forum; G.A.A.; Alpha Chapter, secretary; Tennis Club; volley ball; captain ball; office assistant; Kiwiettes.

Clayton Cook

A.C.C.L.; welfare delegate; Honor Society; Spanish Club; intramural sports; Student Council; Public Speaking Club; ring committee; Math Club; Chemistry Club; Science Club.

Dolores Cook

Honor Society, vice-president; A.C.C.L.; Senior Girls Council; Crier representative; "C" Girls Club; Spanish Club; welfare delegate; Mathematics Club; Chemistry Club; Physics Club; Girl Reserves; Honor Council; dinner-dance committee, chairman; Science Club; Civic Forum; Student Forum; Senior Sponsors; Girls Glee Club; Mixed Chorus; G.A.A., president; G.A.A. Board; G.A.A. Chapters, vice-president; Tennis Club; basketball; volley ball; All-City Girls Conference, delegate; National Honor Society; apparatus; captain ball; intramural sports.

Lester Cook

National Honor Society, president; A.C.C.L.; Senior Hi-Y, president, vice-president; Junior Hi-Y, president; welfare delegate; Mathematics Club; Chemistry Club; Public Speaking Club; Creative Writing Club; German Club, treasurer; Science Club, president; Civic Forum; Student Forum; Thespians, secretary; Chess Club, president; Civic Forum; Student Forum; Thespians, secretary; chairman prom committee; Physics Club; Honor Society; Honor Council.

Vivian Cook

A.C.C.L.; Senior Girls Council; Crier representative; "C" Girls Club; Chemistry Club; Girl Reserves; prom committee; Civic Forum; Thespians; G.A.A.; G.A.A. Board; G.A.A. Chapters; Life Saving Club; volley ball; basketball; tap dancing.

William Cook

A.C.C.L.; Senior Hi-Y; Math Club; Chemistry Club; Taxidermist Club.

Henry Coppock

A.C.C.L.; interclass basketball.

Jeanne Cotton

National Honor Society; A.C.C.L.; Le Cercle Français; Spanish Club; G.A.A.

John Coughlin

A.C.C.L.; Crier staff; Crier representative; Temulac representative; welfare delegate; Tech Club; Chemistry Club; class day committee; Tennis Club; German Club; inter class basketball; wrestling.

Richard Courchene

A.C.C.L.; Crier representative; Junior Hi-Y, vice-president; welfare delegate; prom committee; interclass basketball.

Marjorie Cox

Honor Society; A.C.C.L.; Mathematics Club; Home Economics Club; Girl Reserves; class day committee, chairman; Civic Forum; Student Forum; Medical Club; Girls Glee Club; Thespians; G.A.A.; G.A.A. Chapters; Life Saving Club; Golf Club; volley ball; basketball; Junior Student Council.

Richard Crouse

Honor Society; Senior Student Council; A.C.C.L.; Crier representative; Mathematics Club; Chemistry Club; Physics Club; commencement committee; German Club; National Honor Society; Honor Council.

Madeleine Crowley

A.C.C.L.; Girl Reserves; G.A.A.; tap dancing; Dramatic Guild; Kiwiettes.

Edward Cullenbine

A.C.C.L.; Temulac staff; wrestling team.

Gladys Culloden

A.C.C.L.; welfare delegate; class day committee; Thespians; G.A.A.; volley ball; captain ball.

Clayton Culp

A.C.C.L.; Senior Hi-Y; wrestling team; social committee; Student Forum; Mixed Chorus; Boys Glee Club; senior swimming team; junior swimming team.

Evelyne Curtin

A.C.C.L.; A.C.C.L. delegate; welfare delegate; Home Economics Club; Girl Reserves; Civic Forum; Student Forum; G.A.A.; basketball; room reporter; Dramatic Guild.

Marian Dahlin
Junior Student Council; A.C.C.L.; A.C.C.L. delegate; welfare delegate; Home Economics Club; Senior Senate, treasurer; girls' rifle team; G.A.A.; G.A.A. Chapters.

Ben Daniels
A.C.C.L.; Tech Club.

Lois Darling
A.C.C.L.; Civic Forum; Paint and Powder Club; Student Forum; G.A.A.; Life Saving Club; Dramatic Guild; Kiwiettes.

Mary Davis
Honor Society; A.C.C.L.; Senior Girls Council; welfare delegate; dinner-dance committee; National Honor Society.

Walter Davis
A.C.C.L.; Public Speaking Club; welfare delegate; Fencing Club; Student Forum; wrestling team; freshman interclass baseball champs; interclass basketball.

Dorothy Day
Honor Society; A.C.C.L.; Le Cercle Français, vice-president; G.A.A.; Tennis Club; National Honor Society; Senior Girls Council.

Edna Day
Senior Student Council; Junior Student Council; A.C.C.L.; Crier representative; welfare delegate; Girl Reserves; social committee; G.A.A.; G.A.A. Chapters.

Margaret Debrezeni
A.C.C.L.; G.A.A.; volley ball; captain ball; Botany Club.

Bonita De Chatelet
Honor Society; A.C.C.L.; Crier representative; welfare delegate; Home Economics Club; Girl Reserves; Civic Forum; Student Forum; G.A.A.; Alpha Chapter; Tennis Club; Golf Club; basketball; volley ball.

La Verne De Chatelets
Honor Society; A.C.C.L.; Home Economics Club; Girl Reserves; Honor Council; Civic Forum; Student Forum; G. A. A.; Alpha Chapter; Tennis Club; Golf Club; basketball.

Mary Lou De Turk
A.C.C.L.; Temulac representative; Home Economics Club; Girl Reserves; Civic Forum; G.A.A.; basketball.

Mary Dickerhoof
A.C.C.L.; G.A.A.; Library Club.

Etta Dodge
A.C.C.L.; Home Economics Club; Girl Reserves; G.A.A.; Tennis Club; tap dancing.

June Donahue
Honor Society; A.C.C.L.; Senior Girls Council; Temulac representative; dinner dance committee; G.A.A.; Alpha Chapter; National Honor Society; welfare delegate.

Mary Donoghue
A.C.C.L.; Girl Reserves; Kiwiettes; Student Forum; G.A.A.; volley ball.

Victor Dreesbach
Honor Society; Student Council; A.C.C.L.

Mildred Drews
A.C.C.L.; Senior Girls Council; Crier representative; welfare delegate; class day committee; Thespians; G.A.A.; Alpha Chapter; volley ball.

Otto Drews
A.C.C.L.; hall guard chief; hall guard captain; German Club; Tech Club.

Violet Eckland
Honor Society; Senior Student Council; Junior Student Council; A.C.C.L.; Girl Scouts; Crier representative; Temulac staff; Temulac representative; "C" Girls Club, vice-president; welfare delegate; Home Economics Club; Girl Reserves; German Club; Civic Forum; Student Forum; Senior Sponsors; Medical Club; Girls Glee Club; Mixed Chorus; G.A.A.; G.A.A. Board; Alpha Chapter, president; volley ball; basketball; captain ball; History Club; Current Events Club; Ping Pong Club; Science Club; tap dancing.

Virginia Egan
Honor Society; Junior Student Council; A.C.C.L.; Senior Girls Council; welfare delegate; Girl Reserves; Kiwiettes; Senior Sponsors; G.A.A.; Beta Chapter.

Lenore Erlandson
Honor Society; A.C.C.L.; Senior Girls Council; Temulac staff; Creative Writing Club; Student Forum; Girls Glee Club, secretary-treasurer; Mixed Chorus; G.A.A.; Tennis Club; volley ball.

Anne Ewanio
A.C.C.L.; Letter Girls Club; Home Economics Club; Fencing Club; Life Saving Club; basketball; volley ball; captain ball; G.A.A.

Doris Faubel
A.C.C.L.; Crier staff; Girl Reserves; German Club; G.A.A.; Tennis Club; captain ball.

Ervin Faulmann
A.C.C.L.; Crier representative; Public Speaking Club; prom committee; Science Club; orchestra; track team.

Anna Fennell
A.C.C.L.; G.A.A.; basketball; captain ball.

Evelyn Firmiss
A.C.C.L.; Kiwiettes; G.A.A.; basketball; tap dancing.

Ruth Fischer
A.C.C.L.; Girl Reserves; Girls Glee Club, vice-president; Mixed Chorus; G.A.A.; Tennis Club.

Helen Fleck
Crier representative; welfare delegate; Home Economics Club; Girl Reserves; Honor Council; G.A.A.; A.C.C.L.

Bernice Foran
Student Council; A.C.C.L.; Crier representative; Spanish Club; Girl Reserves; G.A.A.

Muriel Freeberg
A.C.C.L.; G.A.A.; Junior Life Saving Club; Senior Life Saving Club; Tennis Club.

Bondena Freeman
A.C.C.L.; G.A.A.; Paint and Powder Club; Tennis Club; Golf Club; tap dancing.

Russell B. Freese
A.C.C.L.; track team; football; interclass baseball; interclass basketball; Temulac delegate; Crier representative; welfare delegate; treasurer's committee; Boys Glee Club.

Marge Friedeck
Honor Society; A.C.C.L.; Fencing Club; G.A.A.; Life Saving Club; Golf Club; volley ball; tap dancing.

Elizabeth Fritze
Honor Society; A.C.C.L.; German Club; G.A.A.; National Honor Society.

Emory Fulton
Honor Society; A.C.C.L.; Tech Club; Taxidermist Club; Botany Club; interclass basketball.

Ann Fusco
A.C.C.L.; Girl Reserves; Kiwiettes; G.A.A.; basketball; captain ball; tap dancing; Dramatic Guild.

Francis Fyanes
Honor Society; Junior Student Council, delegate; A.C.C.L.; Chemistry Club; band; R.O.T.C.

William Gaebler
Honor Society; A.C.C.L.; Public Speaking Club; Senior Hi-Y, secretary; Chess Club; Creative Writers Club; welfare delegate; vocational committee; Civic Forum; Student Forum.

Douglas Gambrill
Wrestling team.

Lily Gauvin
A.C.C.L.; Home Economics Club; Girl Reserves; Fencing Club; G.A.A.; G.A.A. Chapters; basketball; volley ball; tap dancing; Kiwiettes.

Pauline Geppinger
A.C.C.L.; Girl Scouts; Le Cercle Français; Home Economics Club; Girls Reserves; Girls Glee Club; Mixed Chorus; Life Saving Club; Tennis Club; Golf Club; captain ball.

Elaine Glen
Student Council; G.A.A.; Tennis Club; Golf Club; A.C.C.L.; Kiwiettes.

Sylvia Goodheim
Honor Society; Senior Student Council; Junior Student Council; A.C.C.L.; Girl Scouts; Crier representative; Temulac staff; Temulac representative; "C" Girls Club; welfare delegate; Home Economics Club, treasurer; Girl Reserves; detail committee; German Club; Science Club; Civic Forum; Student Forum; Senior Sponsors; Medical Club; G.A.A.; volley ball; G.A.A. Board; basketball; captain ball, class champions and school champions; tap dancing; Current Events Club; Botany Club; History Club; National Honor Society; office assistant; gym assistant; Ping Pong Club.

John Grede
Honor Society; A.C.C.L.; Crier representative; Temulac representative; Le Cercle Francais; welfare delegate; detail committee.

Patricia Greenan
Honor Society; Senior Student Council; A.C.C.L.; Fencing Club; Girl Reserves; Student Forum; Medical Club; Tennis Club; Golf Club.

Doris Greenspan
Honor Society; A.C.C.L.; Senior Girls Council; Crier representative; Temulac representative; Chemistry Club; orchestra; G.A.A.; Beta Chapter; captain ball; volley ball; baseball; basketball; National Honor Society.

Dorothy Grossinger
A.C.C.L.; Girls Glee Club; Mixed Chorus; G.A.A.; Golf Club; tap dancing.

Dorothy Gunggoll
Honor Society; Girl Reserves; Civic Forum; Girls Glee Club; Mixed Chorus; G.A.A.; G.A.A. Chapters; A.C.C.L.; Student Forum.

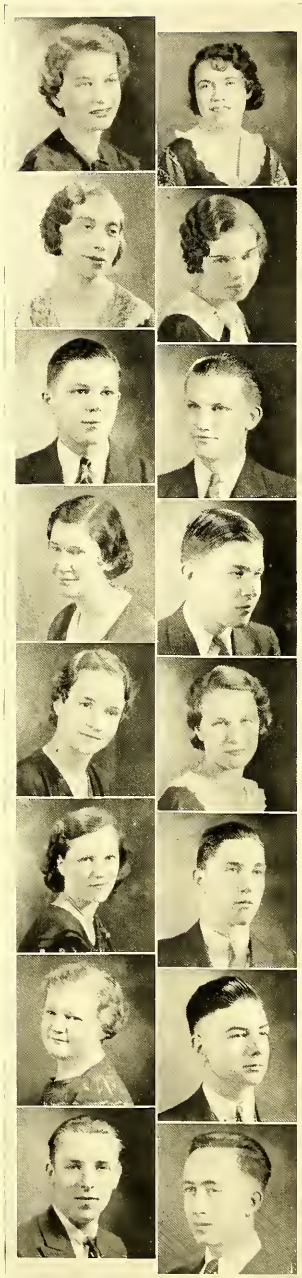

Genevieve Gutrich
Senior Student Council; A.C.C.L.; Temulac staff; welfare delegate; Home Economics Club; Girl Reserves; Civic Forum; Student Forum; G.A.A.; Alpha Chapter; Tennis Club; captain ball; volley ball; tap dancing; Kiwiettes.

Jeanette Gutwirth
Honor Society; A.C.C.L.; Le Cercle Français; Girl Reserves; Girls Glee Club; Mixed Chorus; G.A.A.; History Club.

Arnold Haberichter
A.C.C.L.; welfare delegate; R.O.T.C.

Marion Hall
A.C.C.L.; G.A.A.

Frances Hanna
A.C.C.L.; G.A.A.

Margaret Hansen
A.C.C.L.; welfare delegate; Mathematics Club; Fencing Club; Girl Reserves; Honor Council; Creative Writing Club; Civic Forum; Student Forum; G.A.A.; G.A.A. Chapters; volley ball; basketball; History Club; office assistant; Kiwiettes.

Evelyn Hanson
A.C.C.L.; G.A.A.

Norman Heitman
Senior Student Council; Junior Student Council; A.C.C.L.; Student Forum; Stamp Club.

Grace Hartigan
A.C.C.L.; Crier representative; Temulac representative; welfare delegate; Mathematics Club; Chemistry Club; Home Economics Club; Fencing Club; Girl Reserves; band; Creative Writing Club; Civic Forum; Medical Club; orchestra; G.A.A.; Alpha Chapter; Tennis Club; volley ball; basketball; captain ball; library assistant; Kiwiettes; tap dancing.

Dorothy Hartnett
Honor Society; Junior Student Council; A.C.C.L.; welfare delegate; commencement committee; Civic Forum; Student Forum; G.A.A.; G.A.A. Chapters; tap dancing; National Honor Society; Senior Girls Council; Honor Council.

Earl Hassett
R.O.T.C.

Derwood Hattendorf
A.C.C.L.; Chemistry Club; Physics Club; Civic Forum; Medical Club.

Virginia Hauf
Honor Society; Senior Student Council; Junior Student Council; A.C.C.L.; Senior Girls Council; welfare delegate; Girl Reserves; Civic Forum; Senior Sponsors; Equestrian Club; G.A.A.; G.A.A. Board; Life Saving Club; volley ball.

James Hayda
Heavyweight basketball; "C" Mens Club; A.C.C.L.

Don Heck
Junior Student Council; A.C.C.L.; Crier representative; welfare delegate; Civic Forum; Student Forum; Thespians; interclass swimming; interclass basketball; hall guard captain.

Leslie Harkness
A.C.C.L.; band; Commissioned Officers Club; Science Club; R.O.T.C.

Marion Helgen
G.A.A.; A.C.C.L.

Clara Hennessey
Honor Society; Senior Student Council; Junior Student Council; A.C.C.L.; Senior Girls Council; Temulac staff; Optimates; welfare delegate; Mathematics Club; Fencing Club; Girl Reserves, chairman of publicity committee; gift committee; Civic Forum; Student Forum; G.A.A.; Tennis Club; Golf Club; basketball; volley ball; captain ball; Current Events Club; National Honor Society; Kiwiettes.

Virginia Hennke
A.C.C.L.; Crier representative; Paint and Powder Club; G.A.A.; tap dancing; volley ball.

LaVerne Henricson
A.C.C.L.; Girl Reserves; G. A.A.; tap dancing.

Don Henry
Honor Society; A.C.C.L.; Crier representative; welfare delegate; ring committee; interclass track team; interclass wrestling team.

Dorothy Hillman
A.C.C.L.; Crier representative; Girl Reserves; Medical Club; Junior Girls Glee Club, vice president; G.A.A.; G.A.A. Chapters; Tennis Club; captain ball; basketball; volley ball; tap dancing.

Morry Hirshman
A.C.C.L.; Chemistry Club; Fencing Club; Student Forum; orchestra; Tennis Club; intramural sports.

Evelyn Hitchcock
A.C.C.L.; Junior Girls Glee Club; G.A.A.

Bernadette Hoare
A.C.C.L.; Mathematics Club; Girl Reserves; Girls Glee Club; Mixed Chorus; G.A.A.; Golf Club.

Virginia Hoare
Senior Student Council; Junior Student Council; A.C.C.L.; "C" Girls Club; welfare delegate; Paint and Powder Club; Girls Glee Club; Mixed Chorus; Junior Girls Glee Club; G.A.A.; Life Saving Club; basketball; volley ball; captain ball; Pow Wow delegate; tap dancing.

Myrtle Hochmuth
A.C.C.L.; welfare delegate; Girl Reserves; Mixed Chorus; G.A.A.; tap dancing.

Helen Hoff
A.C.C.L.; Crier representative; Honor Council; G.A.A.; G.A.A. Chapters; basketball; captain ball; volley ball.

Wanneta Hoffman
A.C.C.L.; Girl Scouts; Fencing Club; G.A.A.; basketball.

Edna Hoger
Honor Society; A.C.C.L.; Temulac representative; welfare delegate; G.A.A.; Alpha Chapter; Delta Chapter; volley ball; office assistant.

Edward Holloway
Junior Student Council; A.C. C.L.; Crier representative; Temulac representative; Public Speaking Club; Junior Hi-Y; Senior Hi-Y; Mathematics Club; Fencing Club; Thespians; cheerleader; interclass basketball.

Frank Holmquist
A.C.C.L.; lightweight basketball team; baseball team; intramural sports.

Ruth Holzle
Honor Society; A.C.C.L.; G. A.A.; Tennis Club; Kiwiettes.

Alice Hommes
Honor Society; Senior Student Council; A.C.C.L.; welfare delegate; Honor Council; vocational committee; G.A.A.; G. A.A. Chapters.

Olive Hoover
Honor Society; Senior Student Council; A.C.C.L.; welfare delegate; Home Economics Club, vice president; vocational committee; Civic Forum; Student Forum; G.A.A.; G.A.A. Chapters; volley ball; Tennis Club.

Mary Hubler
Honor Society; A.C.C.L.; La Petite Alliance; Mathematics Club; vocational committee; G. A.A.; Tennis Club; National Honor Society; Honor Council.

Leo C. Hull
A.C.C.L.; Crier representative; hall guard captain and assistant captain.

Gloria Hunt
G.A.A.; Girl Reserves; A.C. C.L.; Tennis Club.

Harlan Hunt
A.C.C.L.; Tech Club; Science Club; Mixed Chorus; Model Aeroplane Club; interclass baseball.

Art Hutton
A.C.C.L.; Public Speaking Club; Senior Hi-Y; interclass basketball.

Dorothy Illing
Honor Society; A.C.C.L.; Temulac representative; welfare delegate; Home Economics Club; ring committee; G.A.A.; volley ball.

Dorothy Israel
Honor Society; A.C.C.L. delegate; Temulac staff; Girl Reserves; commencement committee; Civic Forum; Student Forum; G.A.A.; volley ball; basketball; captain ball; Dramatic Guild; office assistant; Kiwiettes.

Stanley Jackson
A.C.C.L.

Gertrude Jacobsen
Honor Society; Junior Student Council; A.C.C.L. delegate; Senior Girls Council; Crier representative; welfare delegate; commencement committee; Civic Forum; Student Forum; G.A.A. delegate; tap dancing; National Honor Society; Honor Council.

Emily Jansen
Honor Society; A.C.C.L.; Chemistry Club; band; Girls Glee Club; Mixed Chorus; G. A.A.; National Honor Society.

Ruth Janson
A.C.C.L.; G.A.A.

Helene Janushek
A.C.C.L.; Home Economics Club; Girl Reserves; Civic Forum; basketball; Botany Club; Dramatic Guild.

Frances Jarnot
A.C.C.L.; Girl Reserves; G. A.A.; Tennis Club; basketball; volley ball; Botany Club.

Edwin Jensen
A.C.C.L.

Gordon Jensen
A.C.C.L.; assistant chief hallguard; hallguard captain; German Club; Tech Club.

Sylvia Jensen
Honor Society; A.C.C.L.; Girl Reserves; G.A.A.

Adeline Joffe
Honor Society; A.C.C.L.; Senior Girls Council; Temulac representative; Girl Reserves; Honor Council; Student Forum; G.A.A.; National Honor Society; chairman gift committee.

Betty Johnson
A.C.C.L.; Girl Reserves; Civic Forum; Student Forum; G.A.A.; basketball; volley ball; Ping Pong Club.

Dorothy Johnson
Honor Society; Senior Student Council; A.C.C.L.; Senior Girls Council; Optimates; Mathematics Club; Home Economics Club; Girl Reserves; prom committee; Civic Forum; Student Forum; G.A.A.; Tennis Club; volley ball; captain ball; basketball; Dramatic Guild; National Honor Society.

Dwight Johnson
A.C.C.L.; Tech Club; dinner-dance committee; Civic Forum; Student Forum.

Earl Johnson
A.C.C.L.; "C" Mens Club; football team; junior swimming team; senior swimming team; wrestling team; interclass baseball; interclass basketball.

Kenneth Johnson
A.C.C.L.; Tech Club; interclass sports.

LaVerne Johnson
A.C.C.L.; G.A.A.; Junior Student Council; welfare delegate; tap dancing; Honor Society; Girl Reserves.

Robert Johnson
Honor Society; A.C.C.L.; Crier representative; Senior Hi-Y; welfare delegate; class day committee; interclass basketball.

Signe Johnson
A.C.C.L.; Home Economics Club; Girl Reserves; G.A.A.; basketball; tap dancing.

Tetlow Johnson
Junior Student Council; A.C.C.L. delegate; Crier representative; Temulac staff; "C" Mens Club; welfare delegate; prom committee; Thespians; football team manager; senior swimming team; junior swimming team, captain; baseball team; intramural sports; swimming; basketball; baseball; Civic Forum; Student Forum.

Betty Johnston
A.C.C.L.

Ralph Jorgensen
A.C.C.L.; Senior Hi-Y; intramural sports.

Elfrieda Kanwischer
Honor Society; A.C.C.L.; Girls Glee Club; Junior Girls Glee Club; G.A.A.; Alpha Chapter; volley ball; basketball; captain ball.

May your life be filled with success! Always! Lincoln

William Keehn
Honor Society; A.C.C.L.; Spanish Club; Chemistry Club; Physics Club; interclass basketball; intramural sports.

Dorothy Kelly
A.C.C.L.; Crier representative; welfare delegate; Home Economics Club; Fencing Club; Civic Forum; Student Forum; G.A.A.; Alpha Chapter, vice-president; volley ball; basketball; Life Saving Club; intramural sports.

Mildred Kendall
A.C.C.L.; G.A.A.; Alpha Chapter; Girl Reserves; volley ball.

Alice Kennedy

Harold Kinney
Honor Society; Senior Student Council; A.C.C.L.; Temulac staff; ring committee, chairman; R.O.T.C.

Robert Kirk
Senior Student Council, treasurer; Junior Student Council; A.C.C.L.; Temulac staff; "C" Mens Club; welfare delegate; Chemistry Club; Honor Council; Civic Forum; Student Forum; football team; senior swimming team, captain; junior swimming team; tennis team; inter-class sports; class president.

Melvin Kleb
A.C.C.L.; Temulac staff; "C" Mens Club, secretary-treasurer; Senior Hi-Y, treasurer; Junior Hi-Y, vice president; welfare delegate; Chemistry Club; Physics Club; Commissioned Officers Club; class treasurer; German Club; Science Club; Civic Forum; Student Forum; R.O.T.C., 1st lieutenant; football team, captain; wrestling team; senior swimming team; interclass basketball; Chess and Checker Club; Tennis Club; Non-Commissioned Officers Club, president.

Helen Kleeberg
A.C.C.L.; Civic Forum; Paint and Powder Club; Kiwiettes; Student Forum; G.A.A.; Dramatic Guild.

Lillian Klein
A.C.C.L.; welfare delegate; Home Economics Club; Girl Reserves; Student Forum; G.A.A.; volley ball; Pow Wow delegate.

Lois Klepper
A.C.C.L.; Taxidermist Club; Junior Girls Glee Club; G.A.A.; volley ball; Botany Club.

Winifred Klippel
A.C.C.L.; band; orchestra; G.A.A.; volley ball; captain ball.

Theodore Klitzke
Honor Society; A.C.C.L.; Chemistry Club, treasurer; commencement committee, chairman; German Club; Civic Forum; Student Forum, vice-chairman; National Honor Society; session room president; Honor Council.

Billie Klokow
A.C.C.L.; welfare delegate; G.A.A.; Alpha Chapter; Tennis Club.

Lucy Kluth
Senior Student Council; Junior Student Council; A.C.C.L., delegate; Crier representative; Temulac staff; Letter Club, treasurer; Spanish Club; Home Economics Club; Girl Reserves; social committee, chairman; Civic Forum; Student Forum; Girls Glee Club; Mixed Chorus; G.A.A.; Alpha Chapter; Tennis Club; Golf Club; basketball; volley ball; captain ball; Dramatic Guild; intramural sports; G.A.A. Board.

Elroy Kohlman
Junior Student Council; Civic Forum; A.C.C.L.; Commercial Law Club; Crier representative; Student Forum; interclass basketball.

Dorothy Kolkmeyer
A.C.C.L.; G.A.A.

Augusta Kreulen
Honor Society; A.C.C.L.; Science Club; G.A.A.; Tennis Club; Temulac staff.

Elvera Kruchell
A.C.C.L.; baseball; G.A.A.; basketball; volley ball; tap dancing.

Dorothy Kuyper
A.C.C.L.; La Petite Alliance; Girl Reserves; class day committee; Girls Glee Club; Mixed Chorus; G.A.A.; basketball.

Ben La Cloche
A.C.C.L.; Crier representative; Temulac representative; commencement committee; Mixed Chorus; Boys Glee Club.

Merle La Frenz
A.C.C.L.; Honor Society; Junior Student Council; Temulac representative; Crier representative; intramural sports.

Marie La Mantia
Honor Society; Senior Student Council; Junior Student Council; A.C.C.L.; Senior Girls Council; Crier representative; La Petite Alliance; Le Cercle Français; welfare delegate; Home Economics Club, secretary; Girl Reserves; prom committee; Senior Sponsors; G.A.A.; Delta Chapter; Tennis Club; Golf Club; basketball; National Honor Society; chairman Green Hop; Honor Council.

Margaret Lambright
Honor Society; A.C.C.L., delegate; Temulac staff; Temulac representative; Fencing Club; Girl Reserves; Creative Writing Club; Civic Forum; Kiwiettes; Girls Glee Club; Mixed Chorus; G.A.A.; Alpha Chapter; basketball; volley ball; Library Club, vice-president; Commercial Law Club.

Edwin Lange
A.C.C.L., delegate; welfare delegate; Taxidermist Club; Chess and Checker Club.

Bonnylu Lauder
A.C.C.L.; Home Economics Club; Girl Reserves; class day committee; Civic Forum; Medical Club; Equestrian Club; G.A.A.; Alpha Chapter; Tennis Club; Pow Wow delegate.

Abigail Laughlin
Honor Society; A.C.C.L.; Spanish Club; Kiwiettes; Girls Glee Club; Mixed Chorus; G.A.A.; Pow Wow delegate.

Sherwood Lee
A.C.C.L.; Temulac representative; Tech Club; R.O.T.C.

Lucille Lenahan
Honor Society; A.C.C.L.; Fencing Club; prom committee; G.A.A.; volley ball; tap dancing.

Laura Lennon
Honor Society; A.C.C.L.; Temulac staff; Le Cercle Français; Girl Reserves; detail committee; Junior Girls Glee Club; G.A.A.; office assistant; Honor Council; National Honor Society.

Lucille Lennon
Honor Society; A.C.C.L.; Le Cercle Français; Girl Reserves; Junior Girls Glee Club; G.A.A.; Alpha Chapter; office assistant.

Edgar Leshik
A.C.C.L.; Crier staff; Crier representative; Temulac staff; Temulac representative; Creative Writing Club; Civic Forum; Student Forum; Commercial Law Club; Student Federation.

Esther Liermann
A.C.C.L.; Temulac staff; Home Economics Club; Girls Glee Club; Mixed Chorus; G.A.A.; volley ball; tap dancing.

Dan Lindeman
A.C.C.L.; "C" Mens Club; Senior Hi-Y; Junior Hi-Y; Tech Club; band; orchestra; Thespians; football team, manager.

Lois Lindholm
Honor Society; Junior Student Council; A.C.C.L.; Senior Girls Council; Spanish Club; commencement committee; Creative Writing Club; G.A.A.; National Honor Society; Pow Wow delegate; Honor Council.

Robert Linting
A.C.C.L.; prom committee; Spanish Club; welfare delegate; Boys Glee Club; P.T.A. delegate; interclass sports; Senior Student Council.

Adeline Lipke
A.C.C.L.; Temulac representative; Fencing Club; G.A.A.; volley ball; basketball.

Ruth Lorriman
Honor Society; A.C.C.L.; Senior Girls Council; Senior Sponsors; Girls Glee Club; Mixed Chorus; G.A.A.; Life Saving Club; Tennis Club; National Honor Society; administrative aid.

Eileen Luke
National Honor Society; Honor Society; Senior Girls Council; A.C.C.L.; G.A.A.; Alpha Chapter; Girl Reserves, president; Mixed Chorus; Girls Glee Club; Optimates; Civic Forum; Student Forum; basketball; volleyball; commencement committee.

Raymond Lundberg
A.C.C.L.; Temulac representative; Spanish Club.

Marion Lundgren
A.C.C.L.; Temulac staff; Home Economics Club; Girl Reserves; Civic Forum; Student Forum; Taxidermist Club; G. A.A.; basketball; volley ball; captain ball; Dramatic Guild.

Louise Mack
A.C.C.L.; Temulac representative; Girls Glee Club; G.A.A.

June MacLaren
A.C.C.L.; Home Economics; graduation committee; Girls Glee Club; Mixed Chorus; G.A. A.; golf; games; tap dancing; captain ball.

Geraldine Maerz
Honor Society; Senior Student Council; Junior Student Council; A.C.C.L.; Senior Girls Council; Girl Scouts; Crier representative; Temulac representative; Letter Girls Club, president; welfare delegate; Home Economics Club, president; Fencing Club, secretary; graduation committee; Civic Forum; Student Forum; Equestrian Club; orchestra; G.A.A.; G.A.A. Board, treasurer; G.A.A. Chapters; Life Saving Club, president; Tennis Club; tap dancing; basketball; volley ball; captain ball; baseball; office assistant; tank assistant; gym assistant; Golf Club.

Howard Mager
A.C.C.L.; Tech Club; Taxidermist Club; Botany Club; interclass basketball.

Lenore Magner
G.A.A.; A.C.C.L.; volley ball; basketball; captain ball; Girl Reserves; Library Assistants, vice-president.

Arthur Mahood
A.C.C.L.; Civic Forum; National Honor Society.

Vivienne Making
Band; Girl Reserves; Alpha Chapter; Kiwiettes; G.A.A.; volley ball; A.C.C.L.; Letter Girls Club; Tennis Club; captain ball; golf; tap dancing; Home Economics Club; G.A.A. delegate; French Club; Civic Forum.

Agnes Maloney
A.C.C.L.; G.A.A.; Tennis Club; volley ball.

Rose Maloney
Junior Student Council; A.C.C.L.; welfare delegate; G.A.A.; captain ball.

Dorothy Mann
A.C.C.L.; Girl Scouts; welfare delegate; Home Economics Club; Civic Forum; Equestrian Club; G.A.A.; G.A.A. Chapters; captain ball; volley ball; Girl Reserves.

Bill Manthey
A.C.C.L.; senior swimming team; junior swimming team; interclass swimming; basketball.

Loyola Marsden
Fencing Club; Equestrian Club; G.A.A.; A.C.C.L.; Golf Club; volley ball; captain ball; basketball; Civic Forum; Tennis Club.

Marion Martin
A.C.C.L.; G.A.A.

Ruth Martin
A.C.C.L.; Crier representative; Junior Girls Glee Club; G.A.A.

Esther Martz
Honor Society; A. C. C. L.; Senior Girls Council; Le Cercle Français; Chemistry Club; band; graduation committee; G.A.A.; National Honor Society.

Clara McClellan
A.C.C.L.; Optimates; Girl Reserves; G.A.A.; G.A.A. Chapters; volley ball; basketball; Kiwiettes.

Dolores Meyer
Honor Society; A.C.C.L.; G.A.A.; volley ball; basketball; tap dancing; Kiwiettes; tennis.

Donald Meyer
Honor Society; A.C.C.L.; Crier representative; Temulac representative; welfare delegate; Mathematics Club; dinner dance committee; Creative Writing Club; Civic Forum; Student Forum; R.O.T.C.; Mixed Chorus; National Honor Society.

Lucille Meyer
A.C.C.L.; G.A.A.; Dramatic Guild; Kiwiettes.

Caroline Miller
Senior Student Council; A.C.C.L.; Temulac staff; welfare delegate; G.A.A.; volley ball; captain ball.

Arthur Mitchell
A.C.C.L.; Temulac representative; intramural sports; basketball.

Mary Mitchell
Honor Society; Temulac staff; Temulac representative; Home Economics Club; Girl Reserves; graduation committee; Creative Writing Club; Civic Forum; Medical Club; Girls Glee Club, president; Mixed Chorus; A.C.C.L.; volley ball; captain ball; National Honor Society; Modern Arts Club, secretary-treasurer; Ping Pong Club.

Anita Moberg
Honor Society; A.C.C.L.; wefare delegate; Home Economics Club; Girl Reserves; Civic Forum; Student Forum; G.A.A.; Tennis Club; basketball; captain ball; volley ball; tap dancing; Senior Student Council; Kiwiettes.

Anna Mae Mollett
A.C.C.L.; G.A.A.; Girl Reserves; Home Economics; Senior Student Council; A.C.C.L., representative; volley ball; tap dancing.

Dorothy Moore
A.C.C.L.; G.A.A.

Gertrude Morgan
Junior Student Council; A.C.C.L.; welfare delegate; Girl Reserves; Civic Forum; G.A.A.; Tennis Club; Golf Club.

Margaret Morgan
A.C.C.L.; G.A.A.; Home Economics Club; Civic Forum; Girl Reserves; Junior Student Council.

Marguerite Muntwyler
A.C.C.L.; Crier representative; Girl Reserves; Golf Club; games; tap dancing.

Rose Murphy
Junior Student Council; A.C.C.L.; Crier representative; Girl Reserves; Creative Writing Club; G.A.A.; volley ball; Library Club, president; Kiwiettes.

Julie Myers
A.C.C.L.; Crier representatives; Civic Forum; Student Forum; G.A.A.; G.A.A. Board; G.A.A. Chapters, secretary-treasurer; Life Saving Club; welfare delegate.

Alice Nelson
Honor Society; Senior Student Council; Junior Student Council; A.C.C.L.; Mathematics Club; Chemistry Club, vice-president; Girl Reserves; Senior Sponsors; G.A.A.; G.A.A. Chapters; National Honor Society; Honor Council; Kiwiettes.

Ellen Nelson
A.C.C.L.; Le Cercle Français; G.A.A.

George Nelson
A.C.C.L.; heavyweight basketball team; lightweight basketball team; baseball team.

Norine Nelson
G.A.A.; A.C.C.L.; Girl Reserves; Spanish Club.

Erma Neuschaefer
A.C.C.L.; G.A.A.; volley ball; captain ball.

Harry Nicholls
Honor Society; A.C.C.L.; welfare delegate; Fencing Club; Science Club; Mixed Chorus; intramural sports.

Mildred Niemeyer
A.C.C.L., delegate; Honor Society; Senior Girls Council; Optimates; welfare delegate; Girl Reserves; Honor Council; social committee; Civic Forum; Senior Sponsors; G.A.A.; captain ball; National Honor Society.

Elmer Nordstrom
A.C.C.L.; Tech Club; interclass basketball; interclass baseball.

Rita O'Connell
G.A.A.; A.C.C.L.; orchestra; Girls Glee Club; Student Council; A.C.C.L., delegate.

Patsy O'Connor
G.A.A.; A.C.C.L.; Girl Reserves; games; Home Economics Club; volley ball.

Margaret Ofenloch
Home Economics Club; Girl Reserves; G.A.A.; volley ball; basketball; captain ball; A.C.C.L.

William Olsen
A.C.C.L.

David Olson
Honor Society; Chemistry Club; band; Civic Forum; Student Forum; track team; A.C.C.L.

Ingeborg Olson
Honor Society; A.C.C.L.; Letter Girls Club; Mathematics Club; Girls Glee Club; Mixed Chorus; G.A.A., treasurer; G.A.A. Board; G.A.A. Chapters, vice-president, president; basketball; volley ball; captain ball; National Honor Society; vocational committee.

Lucille Olson
A.C.C.L.; Temulac staff; Temulac representative; welfare delegate; Home Economics Club; Girl Reserves; G.A.A. delegate; Tennis Club; Golf Club; games; volley ball.

Melvin Olson
A.C.C.L.

Margaret Olufsen
Honor Society; A.C.C.L. delegate; Home Economics Club; Girl Reserves; graduation committee; Civic Forum; Senior Sponsors; G.A.A.; G.A.A. Chapters; National Honor Society.

Leo O'Neill
Honor Society; Crier representative; Optimates; Mathematics Club; vocational committee, chairman;Creative Writing Club, president; Civic Forum, chairman; Student Forum; Mixed Chorus; National Honor Society; Honor Council.

Margaret Onions
Honor Society; A.C.C.L.; Senior Girls Council; Crier representative; Letter Girls Club; Spanish Club; welfare delegate; Girl Reserves; social committee; Civic Forum; Kiwiettes; Student Forum; G.A.A. delegate; G.A.A. Chapters, president; basketball; volley ball; tennis; baseball; intramural sports; National Honor Society.

Andrew Palluck
Honor Society; R.O.T.C.; A.C.C.L.; Tech Club.

Olga Pappas
Senior Student Council; A.C.C.L.; Girl Scouts; Crier representative; welfare delegate; graduation committee; Cal's Hellenians, president.

Louis Pasal
A.C.C.L.; Tech Club; interclass wrestling; basketball; baseball.

Helen Pare
A.C.C.L.; welfare delegate; Girl Reserves; graduation committee; G.A.A.; tap dancing.

Arley Pecinka
A.C.C.L.; Fencing Club; Girl Reserves; Kiwiettes; G.A.A.

James Pedersen
A.C.C.L.; Chemistry Club; Civic Forum; Student Forum; Commercial Law Club.

Jack Perkins
A.C.C.L.; Junior Hi-Y.

Mary Peters
G.A.A.; A.C.C.L.

Phoebe Peters
A.C.C.L.; G.A.A.

Gordon Petersen
Junior Student Council; A.C.C.L.; Temulac representative; Senior Hi-Y; Civic Forum; Student Forum; junior swimming team; track team; wrestling team; lightweight football; intramural sports; basketball; baseball; Dramatic Guild; Chess and Checker Club.

Herbert Peterson
A.C.C.L.; Crier representative; Public Speaking Club; Spanish Club.

Eleanor Pickert
Honor Society; Junior Student Council; A.C.C.L.; Crier staff; Letter Girls Club; Senior Hi-Y; Junior Hi-Y; Optimates; Girl Reserves; Creative Writing Club; Equestrian Club; Girls Glee Club; Mixed Chorus; G.A.A.; G.A.A. Board; G.A.A. Chapters; Life Saving Club; Senior Girls Council; volley ball; basketball; captain ball.

Ray Procter
Junior Student Council; A.C.C.L.; Crier staff, managing editor; welfare delegate; Chemistry Club; Student Forum; Commercial Law Club.

Harriet Quitman
A.C.C.L.; Honor Society; Optimates; welfare delegate; Girl Reserves, treasurer; Civic Forum; Kiwiettes, treasurer; G.A.A.; Tennis Club; captain ball; volley ball; basketball; History Club.

Louise Ramey
Honor Society; A.C.C.L.; Senior Girls Council; Girl Reserves; Civic Forum; G.A.A.; Tennis Club; Golf Club; Creative Writers.

Louise Raver
A.C.C.L. delegate; welfare delegate; graduation committee; Civic Forum; Student Forum; Equestrian Club; G.A.A.; Golf Club; Medical Club.

Isabelle Reed
A.C.C.L.; Home Economics Club; Girl Reserves; band; Kiwiettes; G.A.A.; G.A.A. Chapters; basketball; volley ball; captain ball; tap dancing; tennis.

William Rehling
A.C.C.L.; German Club; band.

Helen Reilly
Honor Society; A.C.C.L.; Girl Reserves; Kiwiettes; G.A.A.; Golf Club; volley ball.

Mary Reimers
Junior Student Council; A.C.C.L.; Fencing Club; Girl Reserves; G.A.A.; Tennis Club.

Tylene Reynolds
A.C.C.L.; Temulac representative; Spanish Club; welfare delegate; swimming; G.A.A.; tap dancing.

Marjorie Richmond
Honor Society; Junior Student Council; A.C.C.L.; Crier representative; Civic Forum; Science Club; Medical Club; G.A.A. delegate; Tennis Club.

Margaret Rickhoff
Honor Society; Junior Student Council; A.C.C.L.; Senior Girls Council; Le Cercle Français; G.A.A.; National Honor Society; class day committee.

Mildred Rietz
Senior Student Council; A.C.C.L.; Girl Reserves; Girls Glee Club; Mixed Chorus; G.A.A.; volley ball.

Mary Ellen Riley
Honor Society; Senior Student Council; Senior Girls Council, secretary; Le Cercle Français, president; graduation committee; Civic Forum; Kiwiettes; Student Forum; G.A.A.; Dramatic Guild; Temulac staff; Home Economics Club; Girl Reserves; National Honor Society.

Ted Ringman
A.C.C.L.; Tech Club; Chemistry Club; Physics Club; football team; "C" Mens Club; wrestling team.

Dorothy Robinson
A.C.C.L.; Le Cercle Français; Mathematics Club; Science Club; G.A.A.; Kiwiettes; Taxidermist Club; Botany Club.

Eleanor Roche
Honor Society; A.C.C.L.; Crier representative; Temulac staff; Temulac representative; Spanish Club; Fencing Club; Girl Reserves; Creative Writing Club; Civic Forum; Kiwiettes; Student Forum; G.A.A.; G.A.A. Chapters; Tennis Club; tap dancing; basketball; volley ball; captain ball; baseball.

Nigel Roser
Senior Girls Council; welfare delegate; Home Economics Club; Girl Reserves; Kiwiettes; volley ball; basketball; G.A.A. Board; G.A.A. Chapter; tap dancing.

Florence Ryan
A.C.C.L.; Senior Girls Council; Spanish Club; Girl Reserves; Creative Writing Club; Civic Forum; Student Forum secretary; G.A.A.; Tennis Club; volley ball.

Dorothy Sandaker
Honor Society; A.C.C.L.; gift committee; G.A.A.; volley ball; basketball.

Ella Sawallisch
G.A.A. delegate; A.C.C.L.; Mixed Chorus; Glee Club.

Lillian Scherbarth
A.C.C.L.; Girl Reserves; Civic Forum; Kiwiettes; G.A.A.; Tennis Club; volleyball; captain ball; tap dancing; Commercial Law Club.

Anita Schlick
A.C.C.L.; Girl Reserves; G.A.A.; volley ball; Commercial Law Club.

Arthur Schmidt
A.C.C.L.

Lorraine Schmidt
Honor Society; Senior Student Council; Junior Student Council; A.C.C.L.; Senior Girls Council; Temulac staff; Girl Reserves; gift committee; Civic Forum; Medical Club; basketball; volley ball; Ping Pong Club; Library Club; National Honor Society; Honor Council.

June Schneider
Junior Student Council; A.C.C.L.; Crier representative; welfare delegate; Girl Reserves; Science Club; G.A.A.; basketball.

Hazel Schon
Honor Society; A.C.C.L.; Spanish Club; Chemistry Club; Girl Reserves; girls' band; G.A.A.; volley ball; captain ball; Girls Glee Club; Mixed Chorus; orchestra.

Ruth Schulman
Honor Society; A.C.C.L.; Crier staff, assistant managing editor; Le Cercle Français; band; Creative Writing Club, G.A.A.; G.A.A. Chapters; National Honor Society.

Erwin Schultz
A.C.C.L.; Temulac representative; Honor Council; Civic Forum; Student Forum; intramural sports.

William Schumacher
A.C.C.L.; Crier representative; Civic Forum; Mixed Chorus; interclass basketball.

Leroy Sellek
Honor Society; A.C.C.L., delegate; detail committee; Senior Hi-Y, treasurer; Cleanup Committee; Creative Writers Club; Chemistry Club; Math Club; Physics Club; Chess and Checker Club; Tennis Club; Student Forum; Civic Forum.

Lillian Setzke
A.C.C.L.; G.A.A.

Grace Seyffert
A.C.C.L.; Le Cercle Français; welfare delegate; Fencing Club; Girl Reserves; Civic Forum; Student Forum; Medical Club; Equestrian Club; G.A.A.; Golf Club.

Clark Shipley
A.C.C.L.; Crier representative; Temulac representative; Commissioned Officers Club; interclass sports.

John W. Sim
A.C.C.L.; Honor Society; Crier representative; Temulac representative; welfare delegate.

Dorothy Simon
A.C.C.L.; Creative Writing Club; Civic Forum; G.A.A.; Golf Club.

Joseph Sirotek
A.C.C.L.; Chemistry Club; Fencing Club; junior swimming team; senior swimming team; interclass basketball; interclass swimming; A.C.C.L., delegate.

Donna Ruth Slaughter
A.C.C.L.; Honor Society; Junior Student Council, treasurer; Temulac representative; Science Club; G.A.A.; Mixed Chorus.

Floyd Slikas
A.C.C.L.; Tech Club; football team; intramural sports.

Fred Smart
A.C.C.L.; Physics Club; Fencing Club; Commissioned Officers Club; vocational committee; Civic Forum; Student Forum; R.O.T.C.; rifle team; baseball team, manager; intramural basketball; sophomore football team.

Dorothy Smith
A.C.C.L.; Girl Reserves; Paint and Powder Club; G.A.A.; volley ball; Dramatic Guild.

Ruth Smith
Junior Student Council; A.C.C.L.; Temulac representative; Letter Girls Club; Fencing Club; Medical Club; G.A.A.; Life Saving Club; volley ball; captain ball.

Lois Snyder
A.C.C.L.; G.A.A.; Tennis Club; tap dancing.

Janet Sodergren
A.C.C.L.; Crier representative; Equestrian Club; G.A.A.; Tennis Club; captain ball; volley ball.

Roy Soderlind

Honor Society; Senior Student Council; A.C.C.L., president; Honor Council; welfare delegate; Mathematics Club; Chemistry Club; Physics Club; Civic Forum; Student Forum; Mixed Chorus; orchestra; heavyweight basketball team; prom committee; baseball team; chairman of Cleanup Campaign; Washington Oratorical Contest; National Honor Society; "C" Mens Club.

Ella Sogaard

A.C.C.L.; Crier representative; Temulac staff; Home Economics Club; Girl Reserves; Kiwiettes; G.A.A.; volley ball; captain ball; basketball; tap dancing; Commercial Law Club; Drama Guild.

Nicholas Sotor

Student Citizen Federation; wrestling team; A.C.C.L.; Hellenians; Temulac representative; Junior Student Council.

Sam Spencer

A.C.C.L.; Tech Club; Chemistry Club.

Luana Spooner

A.C.C.L., representative; Temulac staff; Home Economics Club; Girl Reserves; class day committee; Civic Forum; Paint and Powder Club; Kiwiettes; Student Forum; Girls Glee Club; Thespians; G.A.A.; Alpha Chapter; Tennis Club; Mixed Chorus.

Frances Standlee

A.C.C.L.; G.A.A.

Bernice Stegman

A.C.C.L.; welfare delegate; Girl Reserves; Kiwiettes; Student Forum; G.A.A.; tap dancing; volley ball.

Herbert Steinke

A.C.C.L.; Tech Club; Chemistry Club.

Lois Stemler

Honor Society; Junior Student Council; A.C.C.L.; Senior Girls Council, president; Temulac staff; Temulac representative; welfare delegate; Home Economics Club; Girl Reserves; dinner dance committee; Creative Writing Club; Civic Forum; Student Forum; G.A.A.; Alpha Chapter; volley ball; basketball; Dramatic Guild.

Thomas Stensland

A.C.C.L.

Frank Stephan

A.C.C.L.; Crier representative; interclass basketball and baseball; gift committee; Honor Society; National Honor Society.

Lillian Stephens

A.C.C.L.; Honor Society; Junior Student Council; Senior Sponsors; G.A.A.; Alpha Chapter; tap dancing.

Ray Stube

A.C.C.L.; class day committee; Thespians; baseball team; wrestling team.

Gladys Suleckey

A.C.C.L.; Girl Reserves; G.A.A.

Veronica Sullivan

A.C.C.L.; G.A.A.; captain ball.

Ben Swanson

Lightweight basketball, captain; heavyweight basketball; A.C.C.L.; "C" Mens Club; commencement committee, chairman; Honor Council, president; Student Forum; Civic Forum; Chemistry Club; Spanish Club; Tech Club; intra-mural sports.

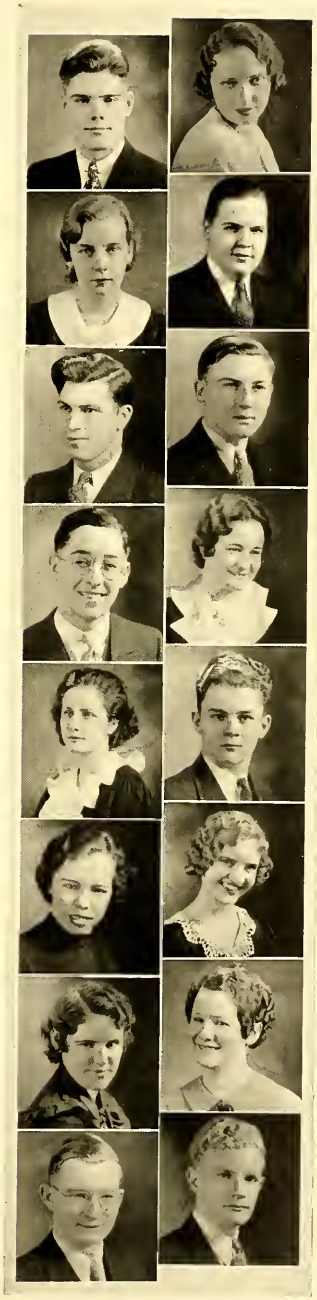

Mildred Swanson
A.C.C.L.; welfare delegate; G.A.A.; captain ball.

Dick Swisher
A.C.C.L.; Crier representative; Taxidermist Club, founder and instructor; inter-class sports; Botany Club.

Milton Tatar
A.C.C.L.; Honor Society; Senior Student Council; Junior Student Council; Temulac staff; welfare delegate; Chemistry Club; Science Club; Civic Forum; Medical Club; orchestra; band; extemporaneous speaking team; National Honor Society.

Ruthe Teeling
A.C.C.L.; Honor Society; Senior Student Council; Junior Student Council, president; Crier representative; welfare delegate; Fencing Club; Kiwiettes; Student Forum; Alpha Chapter; G.A.A.; basketball; volley ball; captain ball; Commercial Law Club.

Bernice Tellefsen
A.C.C.L.; G.A.A.

Marie Thiel
A.C.C.L.; Temulac staff; detail committee; Civic Forum; Girls Glee Club; Mixed Chorus; G.A.A.; basketball.

Roy Thoresen
A.C.C.L.; Chemistry Club.

Marjorie Thurber
A.C.C.L.; welfare delegate; Home Economics Club; Girl Reserves; G.A.A.; Alpha Chapter.

Marie Totter
A.C.C.L.; Crier representative; La Petite Alliance, secretary; Girl Reserves; G.A.A.

Edward Tuite
A.C.C.L.; Junior Student Council, secretary; Crier representative; Science Club; football team; wrestling team; Life Saving Club; Crier reporter; Botany Club; Public Speaking Club.

Mary Ann Tupy
Honor Society; A.C.C.L.; Junior Student Council; Temulac staff; welfare delegate; Home Economics Club; Girl Reserves; class day committee; Civic Forum; Mixed Chorus; Junior Girls Glee Club; G.A.A.; Alpha Chapter; tap dancing.

Willard Umecker
A.C.C.L.

Jeanette Van Dam
Honor Society; A.C.C.L.; Senior Girls Council; Le Cercle Français, secretary; Chemistry Club; G.A.A.; volley ball; tap dancing; National Honor Society.

John Vanlier
Junior Student Council; A.C.C.L.; Crier representative; Tech Club; Temulac representative; heavyweight basketball team; interclass baseball; basketball.

Charles Vasalle
A.C.C.L.

Francis Vierling
A.C.C.L.

Marvin Vogt
A.C.C.L.; Tech Club; Taxidermist Club; Botany Club; interclass basketball.

Annalee Wachs
A.C.C.L.; Honor Society; Senior Student Council; G.A.A.; volley ball.

Jeanette Waldenfels
A.C.C.L.; Spanish Club; Girl Reserves; Mixed Chorus; Junior Girls Glee Club; swimming; baseball; G.A.A.; Alpha Chapter; Life Saving Club.

Norene Walsh
A.C.C.L.; Honor Society; G.A.A.; volley ball; basketball; Commercial Law Club; Fencing Club.

Ruth Walters
A.C.C.L.; Crier staff; Optimates; Girl Reserves; Creative Writing Club; Civic Forum; Girls Glee Club; G.A.A.; tap dancing; Medical Club.

Frances Waters
A.C.C;L.; Crier representative; Home Economics Club; Girl Reserves; G.A.A.; volley ball; captain ball; Commercial Law Club; Honor Society; National Honor Society.

Thomas Watson
A.C.C.L.; Crier representative; Chemistry Club.

Ruth Watt
A.C.C.L.; Girl Reserves; G. A.A.; Commercial Law Club.

Grace Wehmer
A.C.C.L.; Senior Student Council; Junior Student Council; Honor Society; Senior Girls Council; Temulac representative; welfare delegate; Chemistry Club; Civic Forum; Honor Council; vocational committee; Equestrian Club; Girls Glee Club; Mixed Chorus; G.A.A.; National Honor Society.

Esther Weiherman
A.C.C.L.; Honor Society; Junior Student Council; Senior Girls Council; welfare delegate; Girl Reserves; ring committee; G.A. A.; Alpha Chapter; Tennis Club; volley ball; History Club; National Honor Society.

Madeline Werderitch
A.C.C.L.; Senior Student Council; volley ball; G.A.A.

Nelson Wetherell
A.C.C.L.; Honor Society; Mathematics Club; Chemistry Club, president; band; junior swimming team; "C" Mens Club; National Honor Society.

Elvenor Wettling
A.C.C.L.; Home Economics Club; Kiwiettes; G.A.A.; tap dancing; A.C.C.L., delegate.

Virginia Wilhelm
G.A.A.; A.C.C.L.; Student Forum; Spanish Club; Girl Reserves; Home Economics Club; Crier representative; social committee.

Eugene Wink
A.C.C.L.; Chemistry Club.

Thelma Winkenwerder
A.C.C.L.; Senior Student Council; Junior Student Council; Senior Girls Council, vice-president; Temulac representative; welfare delegate; Home Economics Club; Girl Reserves; Equestrian Club; Mixed Chorus; Junior Girls Glee Club; tap dancing.

Walter Wischhover

A.C.C.L.; intramural sports.

Florence Witt

A.C.C.L.; Senior Student Council; Taxidermist Club; G.A.A.; tap dancing; Botany Club.

Alta Yonkers

A.C.C.L.; Honor Society; Senior Girls Council; welfare delegate; Girl Reserves; orchestra; G.A.A.

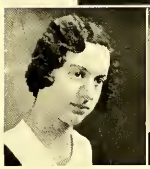

Hulda Yud

A.C.C.L.; Honor Society; Junior Student Council; Senior Girls Council; welfare delegate; Junior Girls Glee Club; G.A.A.; Alpha Chapter; volley ball; basketball; captain ball; National Honor Society.

Vincent Young

Junior Student Council; Mixed Chorus; Boys Glee Club; A.C.C.L.; Octet; intramural sports.

Additional June Graduates

Agnes Alexander
Leslie Anderson
Rose Apel
Louis Arkema
Evelyn Bahe
Edward Baker
Frank Balchuinas
Walter Bangs
Robert Banser
Frances Barry
Marie Becker
Wayne Benson
Margaret Berent
Gordon Berg
Francis Boch
Stanley Bonzell
George Borman
Erma Bradbury
Ralph Bresnahan
Eunice Brown
Bessie Carlson
Rita Ann Carroll
Margaret Cheevers
Charles Church
Genevieve Clancy
Edna Mae Cleveland
Robert Collins
Margaret Conlon
Catherine Crowell
Joseph Cuci
Mary Cusack
Gertrude Czudak
Frederick Dahm
Evar Danielson
Hartley Davis
Robert Davis
Russell Davis
Frances Dempsey
Edith De Weese
Jack Doyle
Michael Duggan
Patrick Duggan
Albert Drought
Jack Eason
Burton Eleder
Arthur Emerson
James Ennis
Martha Eriksen
Nicholas Etzkorn
Joseph Fabian
Howell Farnworth
Helen Farrell
Florence Felstead
Bernice Flaherty
Eileen Fletcher
Jerome Flynn
Eileen Foody
Howard Foster
Harry Frederick
Roland Gabe
James Gardner
Sylvia Gianopulos
Michael Gibbons
Bernard Godshaw
Norton Goldberg
Stanley Goldberg
Helen Gough
Harry Goulding
Robert Griegoliet
Thomas Hawney
Bernice Hedenschoug
Beryl Henne
Bernard Higgins
Phillip Hogan
Raymond Holly
George Houlsby
Richard Hurley
Theresa Jamieson
Frank Janulis
Mae Johnson
Lawrence Johnson
Michael Keating
Catherine Kelly

Back Row—Farrell, Eriksen, Gough, Vorderer, MacFarlane, Apel, Gianopulos, Schober, Meagher.
Second Row—Westfall, Bradbury, Rogers, Wray, Goldberg, Fabian, Northrup, Fletcher, Lowack, Holly.
Front Row—Ryan, Bonzell, Mueller, H. Swanson, Murphy, K. Swanson, Griegoliet.

Additional June Graduates

Wayne Kershner
Kenneth Khuans
Joseph Kielty
Joseph Klim
John Knol
Robert Knudson
Joseph Kovacs
Matthew Kreten
Raymond Kuczora
Florence Lavin
Arthur Lees
Ralph Lense
Shirley Levy
Eleanor Lowack
Lester Lundquist
Beatrice Lutz
Robert MacFarlane
George Mackie
Jack Markowitz
Margaret Martin
Dorothy Mathieson
Florida Maurin
Harry McClane
John McClurg
Hugh McEleny
Richard McGreal
Eugene McGurty
Dorothy McIlhany
Jewell McNichols
Gladys Meagher
Ben Mikalauskas
Thomas Melaniphy
Dorothy Miller
Katherine Millonig
Dorothy Moran
Irma Moretta
John Morrin
William Mueller
Lucille Mulhall
George Murphy
Leonard Nathan
Donald Nelson
Richard Northrup
Oliver Olson
Mary O'Rourke
William Orth
Roy Paeth
Jayne Phee
Margaret Poulos
Edith Preston
Charles Purdey
Lucille Pyne
Stanley Rogers
Thomas Ryan
Judith Sanderson
Harold Sandquist
Violet Satkas
Johanna Schlogel
Robert Schneider
Margaret Schober
Wilbert Schubbe
James Seibt
William Smith
Ralph Steffgen
Donald Stenfelt
Francis Stevenson
Raymond Stevens
Harold Stolarsky
James Sullivan
Maurice Sullivan
Charles Swanson
Howard Swanson
William Tague
Ziegfield Troy
Raymond Turner
John Vanlier
Raymond Veugeler
Marie Vorderer
Clifford West
Robert Westfall
William Wray

Our classes may be likened to the great explorer, Byrd, peering into the unknown, searching for knowledge, reviewing the old, and trying to discover the new.

CLASSES

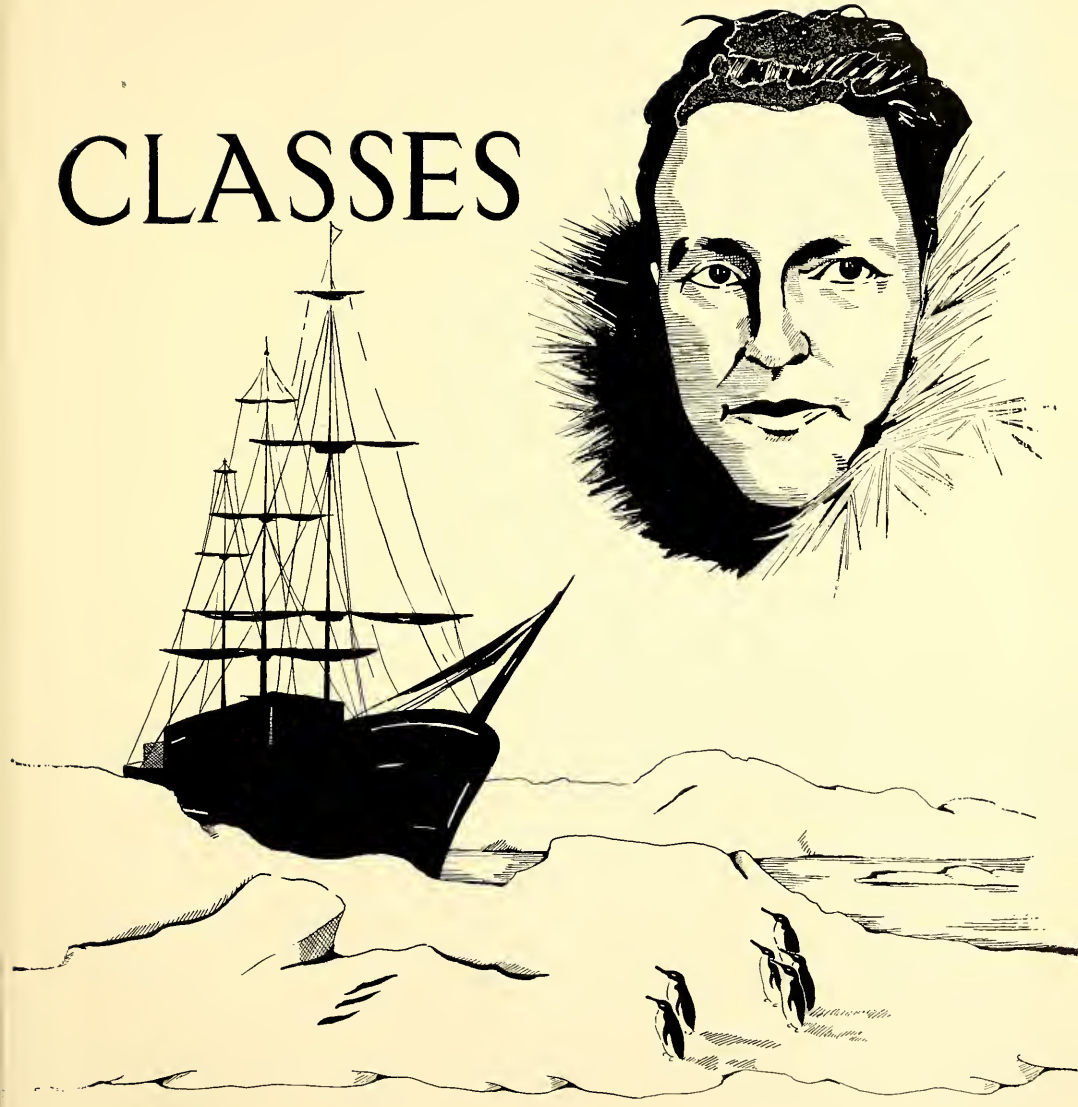

Dear Adele

The day I met the little
girl from the South began
many a day filled with fun.

Lorraine

Back Row—Ericksen, Mullen, Swarthout, Kahl.
Second Row—Yunker, Holmquist, Anderson, Clark, Jones, Calahane
Front Row—Berling, Hickey, Oehl, Wessner, Aronson, Karmis, Johnson, Edward.

Who's Who in the 4B Class

Louise Shepley is a quiet girl but a steady and industrious worker. We are proud of her achievement as a member of the Honor Society.

Eleanor Schmidt is loved and esteemed by her associates. She has capably filled the office of president of the G.A.A.

Marion McDonough is considered one of the most popular girls in the class. She is vice-president of the A.C.C.L.

Virginia Anderson is one of the finest athletes in the class. She has been a "C" girl for three semesters. She also excels in scholarship and is vice-president of the class.

Jane Richmond, class secretary, is a student whose acquaintance is much sought after. She always lends a helping hand. She is well-known for her social activities.

Jane Lewis possesses charm and has a way of making everyone around her have a good time.

Walter Lambert is an upright and clean-cut fellow. His popularity has been due to a winning smile and a willing attitude.

Carl Moline, the respected president of the class, is a conscientious young man, outstanding because of his good citizenship and character.

Warren Hanson, the "pal" of the class, is always smiling and full of fun. He is always in the right place at the right time.

Joseph Goldberg, a versatile basketball player, is known to his friends as "all-city." He is well liked among the students.

Anton Mazeika has starred in both football and basketball. He holds the office of president of the "C" Mens Club.

Edward Gustafson is one of the best students in the school and is a real asset to his class in every way.

Back Row—Herbold, Dehn, Michelson, Neely, Peterson, Clark, Hanson, Brunke, Hartigan.
Second Row—Hogan, McDonough, Guzinski, Speiser, Ogren, Liljedahl, Malpede, Postlethwaite, Perrine.
Front Row—Schmidt, Munch, Robinette, Bischenauer, Beck, Pouchot, Shepley.

Back Row—Greenlee, Stoehr, Murray, O'Hanley, Vanick, Schmitz, Haigh, Freeman.
Front Row—Anderson, Mack, Garrett, Radis, Kopan, Greifendorf, Keim.

Our Prominent Juniors

Jim White went out for football in his 2B semester and won a place on the varsity when he was a 3B. He also tied for third place in the city wrestling meet. In addition he worked back stage as chief electrician and technician.

Carl Colby helped win for the Juniors the inter-class swimming championship.

Eleanor Congdon, one of the most popular girls in the class, is secretary of the Kiwiettes and was a candidate in the recent popularity contest.

Joe Ficaro is Calumet's girl champion fencer. She won the silver cup in the Cook County Fencing Meet held at Gage Park.

Lorraine Larson was accompanist for the operetta, "The Prince of Peddlers."

Helen Murray, Sadie Comsky, and Lorraine Kennelly all achieved the distinction of being page editors on the Crier staff in their 3A semester.

Micky Erenberg is perhaps the smallest boy in the Junior class, but he has plenty of wit.

Jayne Paschke and Helen Jane Lillroth excel in fancy dives.

June Kresge and Arlyne Watson frequently entertain with their dancing. Arlyne usually does toe work and June does clever little tap numbers.

Harold Schatz is known as the "Salesman." His famous expression is "Want'a buy a ticket?"

Kenneth Garrett placed first and Bob Sheridan third in the city fencing meet.

Al Schrick received letters in both baseball and basketball.

Alice Montgomery, the all "S" pupil, not only excels in her studies, but has artistic skill and can also write.

Dorothy Black is popular for her dramatic ability. She was one of the leading characters in "The Taming of the Shrew."

One of our most charming girls is Margaret Stampf. Her bosom friend is Alice Whalon, now treasurer of the G.A.A.

Ruth Vanick runs to all the 3A sessions asking, "Who's Who."

Back Row—Mulvey, Schultz, Genaro, Logue, Reid, Comsky, Julius, Johnston.
Front Row—Sutterlin, Browne, Nelson, Riordan, Holmes, Alm, Wilson, Dorl.

Back Row—Platt, Lindemann, Regas, Englehardt, Lull.
Second Row—Weller, Suttle, Marshall, Haley, Tuohy, Kalk, Young.
Front Row—Bloom, Biehn, Coombes, McCann, Gritzner, Congdon, Wells.

No student had more to do with the success of this Temulac than Albert Radis, the business manager. "Sammy" Bloom is the man who never (?) forgets. Officially he is the assistant business manager of the "Tem."

Herbert Kalk was elected president of the Student Forum and the Calumet Honor Society. His favorite occupation is arguing.

John Karnick influenced Mr. Ault to help start a drama club for those who were unable to get the subject in their course. Nick Evasoff is one of the most talented in the club.

Kathryn Biehn is the popular president of the Kiwiettes.

Ed McDonald is one of Cal's best football players. He received his letter when he was only a 3B.

Bud Suttle is one of our up and coming basketball players.

Virginia Lee Clay is the little girl who has been writing personals for the Crier. Now that you know who "done you wrong," what are you going to do about it? Jean Guertler was the person who wrote all those clever little poems for the Crier.

Earl Anderson just became a "C" man and is our fastest swimmer.

Firman Mack is one of the persons who help make programs a success. He works back stage.

Helen Canham, Elizabeth Bergstrom, Anna Louise Potter, Verna McAllister, and Venita Inglis, besides participating in numerous activities, have been in the Honor Society ever since their entrance.

Gilbert Erb has not been in Calumet long, but he shows promise of being one of our leading students.

Philip Freeman and little Billy Morrall represent extremes in height but they are both excellent students and energetic workers.

Among our prominent girl athletes are: Lucille Gritzner, Edwina Meyers, Marge Hamilton, Ethel Forbes, Marion McCormick, and Ruth "Rusty" Vanderpoel.

Back Row—MacLeod, Zachmann, Williams, Chase, Formanek, Young, Otterdahl, Forbes.
Second Row—Levy, Wolff, Alander, Tornga, Bottwood, Bumba, Straub, Wardrope.
Front Row—Hoshell, Yates, Schmidt, Giermann, Gidley, Rextrew, Trowbridge.

Back Row—Cullenbine, Corbett, McIntyre, Westberg, Moran, Tyler, Peacock.
Front Row—Kurowski, Gundlach, Norell, Lane, Eby.

Among Our Sophomores

Although getting little publicity the sophomores have been quietly and steadily forging ahead in sports, scholastics, and inter-class activities.

A number of very promising sophomores are out for sports and there are indications of many more in the future. Among the promising players are: Charles Buchholz, who plays baseball and basketball; Bob King, a basketball player; Jim McDonald, a football player; and Morty Cohen, a swimmer. Bob Holloway, a 2B, was hurt in spring football practice and laid up in the hospital. Room 103B, a second-year room, competed in the inter-class basketball finals and was defeated by room 230A only after a hard battle.

Quite a number of sophomores have excelled in scholarship also. In fact twenty-five 2A's have been on the honor roll for three semesters, seven for two semesters, and ten for one semester. Eleven 2B's have been on the honor roll for two semesters and five for one semester. Among the students about whom we have heard excellent reports are: Helen Kuehne, Fern Scheibel, Virginia Metz, Christine De Runtz, Marian Moran, Winifred Donahue, Betty Smith, Rita Corbett, Ronald Lane, Linnea Larson, Sarah Nadler, Dorothy Brown, and Virginia Gaudette. These are all 2A's. Alice Gierman, Shirley Johnson, Elsie Johnson, Marjorie Knornfeld, Bob Holloway, and Joseph Stampf, all 2B's, have been doing excellent scholarship work. 206A is leading in sophomore honor students, with ten on the honor roll.

There were not many sophomore activities this year because the sophomore class was not organized. There was, however, one interesting affair in which mostly second-year pupils took part. It was a trip to the sand dunes with Mr. Dickman's zoology classes. Generally speaking the sophomores took an active interest in the school social affairs. Many of them joined all the clubs for which they were eligible.

Back Row—Gould, Parker, Workman, Dabrowski, Anderson, Thomason, Bielawa.
Front Row—Bjorn, Satkauskas, Carstens, Hauser, Hasterok.

Back Row—Laude, Nelson, Marshall, Jacobsen, Hamer, Listen.
Second Row—Greenwald, Jackson, Kowech, Cook, G. Anderson, Exner, Sim, Garritt, Hubert.
Front Row—Suhr, Vollert, Molloy, Pickham, Shogren, J. Anderson, Pollard, Hall, Roessler.

Freshmen

Last semester forty-three freshmen made the honor roll. The number on the honor roll from each session room are as follows: 113—9; 230—8; 227—4; 316—5; 319—4; 329—4; 234—4; 105—1; 332—1; 167—3.

Under the supervision of Miss Ashland, some of the freshmen organized a Science Club. To be eligible for membership, the students had to have "E" or "S" in Science. Adele Exner was elected president.

Room 316B consists entirely of girls. Under the instruction of Mrs. Drennan, they organized an Etiquette Club.

1A and 1B boys have been playing indoor basketball and baseball in competition against each other.

David Hoare, a 1A student and a heavyweight wrestler, recently captured third place in the wrestling tournament held annually at the University of Chicago. For this accomplishment he will receive his school letter.

Miss Sheridan, session teacher of 135B, should be very proud of her session, for theirs was the only B session room that had 100% A.C.C.L. membership last semester.

Beryl Jacobsen sold Temulacs to fifty percent of her session, 316B, with the co-operation of her class mates and session teacher, Mrs. Drennan. This is the best record ever made by a freshman Temulac representative.

Lorraine Wilder of 332B and Marie Hack of 129B did their part in winning honors for "B" session in the baby picture contest.

Beatrice Nelson, Betty Johnson, and Constance Rand are known as the Calumet Trio and recently appeared in the minstrel given by the Calumet Band and Orchestra Sponsors.

The freshmen are proud to say that they are students of Calumet High School.

Back Row—Raymond, Hawkins, Gritzner, Valentine, Fahey, Kuspa, Wiley, Schnoor.
Second Row—Hahn, Niedringhaus, Baronas, Georgan, Goldie, Claxton, Hansen, Kercher, Schmidt, Stein.
Front Row—Reed, Rehnberg, Christy, Conyers, Guider, Schiltel, Hoger, Haserodt, Stockdale.

Raymond Hahn

Back Row—Day, Southern, Gustafson, Olson.
Front Row—Geissler, Coulson, Wagner, Stockwell, Hjerpi.

Back Row—Waters, Bluhm, Menagh, Upton.
Front Row—Ryant, Cairns, Kelly, Loewy, Lehman.

Westcott Branch

Perhaps the most interesting thing about Westcott Branch is the fact that it is really old Calumet. For fifty-two years boys and girls have been preparing for life at the old school and most of them have had a good time doing so. Nine years ago Calumet moved to a fine new building, but the old school could not give up. Instead it became Westcott Junior High School. Since September, 1933 it has again been a high school, a branch of the school of which it is really the parent. Mrs. Marie Voy Brewster is in charge and five hundred fifty pupils with nineteen teachers compose the school.

Westcott has its full share of activities. Our division of the All Calumet Civic League has been very busy. The officers are Harrison Baker, Veronica Kosilnak, Ada Helen Lane, and Frances De Angelo. Sponsored by Mr. Frieda, the A.C.C.L. has conducted a series of intra-mural sports, tournaments, and Friday afternoon parties.

With our Calette, we are the only branch high school in the city to have a newspaper. The staff is headed by Jack Cornelius, Francine Stevenson, William Hebson, and Arthur Wolf. The Calette is issued on Wednesdays and costs one cent a copy.

The Girls Glee Club is led by Miss Swing. Its officers are Helen Brandstetter, Annabelle Marcussen, and Doris Rich. The semester program includes concerts and musical teas, with mothers and friends as guests.

In athletics we are proud of our Girls Athletic Association, sponsored by Miss O'Leary. Wilma Water, Ann Gribin, Frances De Angelo, and Marie Skourlis are the officers. The boys have had an excellent basketball team. The regular members were Harrison Baker, John Kublunas, Herbert Sher, Frank Thompson, and David Radin.

Our drama club, directed by Mrs. Brewster, has put on two successful plays. The first, "King Robert of Sicily," included fifty students in its cast; the second, a one-act play entitled "Mothers and Daughters," was given during Youth Week.

Back Row—Anderson, Sher.
Second Row—Peters, Skidmore, London, Jewell.
Front Row—Huber, Stephens, Cornelius, Williams Allen

Back Row—Noetzel.
Second Row—Brennan, Finnegan, Peterson.
Front Row—Vilmovitz, Buzner, Stevenson, Ackerman, Wolf.

WESTCOTT GLEE CLUB

WESTCOTTITES

CALETTE STAFF

CELEBRITIES

HIGH STEPPERS

Our Secretary of Labor, Frances Perkins, is an outstanding exponent of organization, the foundation of all great public movements.

ORGANIZATIONS

A.C.C.L.

A.C.C.L. Officers
Roy Soderlind, Marion McDonough, and Charles Church

Hardly had the fall semester begun when the All Calumet Civic League, or A.C.C.L., began its membership campaign and started its numerous activities. This organization is the outstanding club of Calumet, for it is open to all students and its membership includes considerably more than half the school enrollment.

The officers for the year 1933-1934 were as follows: Roy Soderlind, president; Marion McDonough, vice-president; Charles Church, secretary-treasurer. These three prominent Calumetites proved to be unusually efficient in directing and stimulating the activities of the A.C.C.L.

Of course the first room to obtain 100 per cent A.C.C.L. membership was, as usual, Miss Fremont's room, 335A. It seemed fitting, therefore, that the picture of this session room should be included here.

Every session room in the school elects a delegate and an alternate to attend the weekly A.C.C.L. meetings, which are sponsored by Mr. Paulson. At these meetings topics of interest to the whole school are discussed. The delegates then inform their respective session rooms of what has taken place at the delegates' meetings.

The A.C.C.L. supports scholarship, athletics, school activities, welfare work, and the beautification of the school grounds.

To stimulate scholarship the A.C.C.L. gave five hundred dollars to the scholarship fund, as it has done several times in recent years. When this fund reaches five thousand dollars the interest from its investment will be used every year to pay the tuition of some Calumet student who could not otherwise continue his education in a college or university.

The A.C.C.L. has complete charge of the ticket sales for all athletic events. In this way it contributes much to the support of athletics in Calumet.

Since the promotion of social activities is one of the principal aims of the A.C.C.L., the organization arranged bi-weekly socials for the members, charging only a very small admission fee. The first socials of the year came on October 19 and October 20, the first for the "B" session students and the second for those in "A" session.

Many Calumet boys taking technical courses rejoiced when the A.C.C.L. donated a machine by which their work in the wood shop has been made much simpler.

The welfare work of the A.C.C.L. has extended in many directions. When Calumet began its usual Christmas and Thanksgiving welfare drive, the A.C.C.L. sponsored a social for each occasion and turned over the proceeds to the welfare committee.

First 100 Percent Room—335A

Back Row—Carstens, Johnson, Madsen, Johnson, Berghuis, Sellek, Burrell, Dumas, Forman, Donohue, Kalk, Limber.

Third Row—Beauban, Olufsen, Rusch, Lauder, Engelhardt, Postlethwaite, Marshak, Foster, Klippel, McDonough, Rehdes, Nelson, Bankert, Corbett, Pappas.

Second Row—Barnoski, Hillyer, Hunt, Kluth, Steinmetz, Inglis, Lowack, Polo, Gritzner, Wehmer, Kenny, Baer, Rowland, Lipke, Vorderer, Guzinski, Cox, Holmes.

Front Row—Kleb, Sharpe, Gist, Kirk, Blair, Burton, Soderlind, Church, Seper, Bartsch, Weber, Schatz, Sirotek.

"A" Session A.C.C.L. Delegates

Other school activities sponsored by the A.C.C.L. were several school movies and numerous entertaining assemblies. The ticket sales for the operetta and the play were also managed by this organization.

One of the most important activities of the A.C.C.L. was the spring Clean-up Campaign, which was under the capable management of the president of the organization, Roy Soderlind. To help with the campaign he selected the following committee chairmen: scrap-book, Francis Bartsch; publicity, Carl Larson; city department, Charles Church; neighborhood clubs, Marjorie Lewis; assembly, Sidney Burrell; posters, Harold Kinney; grammar schools, Marion McDonough; essay contest, Jean Kennick.

The drive was stimulated by the offering on the part of the Chicago Association of Commerce of a prize to the Chicago school that made the best showing. In answer to the call the first morning of Clean-up Week, forty willing, industrious boys came out to clean neighboring vacant lots and unsightly spots. For its Clean-up work, Calumet was awarded a fine trophy. Harold Kinney won a $200 scholarship for making the best Clean-up poster in the city.

"B" Session A.C.C.L. Delegates

Back Row—Hawkins, Mullaney, Leverenz, Rydell, Cohen, Mulvey, McKelvey, McLoughlin, Campbell, Sprietsma.

Second Row—Rehnberg, Valentine, Cook, Rogers, McDonough, Waggoner, Reimers, Penczek, Waters, Ormond.

Front Row—Dykes, Rose, Hoger, Soderlind, Church, Leahy, Haserodt, Anderson, Gooch, Wiess.

Back Row—Casey, Riordan, Greensley, Comsky, Congdon, Andersen, Clay, Bowker, Freimuth, Canham, Heckart, Britton.

Second Row—Kennelly, Murray, Watson, Babcock, Guertler, Keenan, Julius, Haffner, Foster, Walters, Luedke, Meyers, Schulman.

Front Row—Shepley, Selby, Cantzler, Emerson, Procter, Kennelly, Coughlin, Hanson, Kalk, McNulty, Gritzner

The Calumet Crier

Like the A.C.C.L., the school newspaper, the "Calumet Crier," supports all school activities. This publication, so essential to Calumet's welfare, has won high honors, A few weeks ago the Crier was awarded the highest possible honors, All-American rating, by the National Scholastic Press Association, for papers published during the fall semester. In the fall it was awarded first honors on papers published during the previous semester, when Loretta Harrell was managing editor.

Members of the executive staff during the fall term were: Jean Kennick, managing editor; Ruth Clark, Ethel Corriher, and Norton Goldberg, assistant managing editors; Bob McNulty, editor of page one; Marian Christoffel, editor of page two; Betty Bowker, editor of page three; and Ray Procter, editor of page four.

In the spring semester, the Crier "city room" was happy to move from behind the balcony to Room 126, an office nearer the center of activities. It was fortunate also in having Miss Vesta Reaver added to its advisers.

Serving as the executive staff for the spring semester were the following: Ray Procter, managing editor; Betty Bowker, Ruth Schulman, Louise Shepley, and Bob McNulty, assistant managing editors. Helen Murray, Sadie Comsky, Lorraine Kennelly, and Earl Selby served as editors of pages one, two, three and four respectively.

The Temulac

Back Row—Bierwalter, Elliott, Biebel, Roche, Hackett.

Second Row—Knox, Watson, Abney, Stemler, Leverenz, Baumbach, Bloom, Mitchell, Schmidt, Riley, Berginas.

Front Row—Goodheim, Drais, Leshik, Kirk, Miss Berleman, Semerau, Radis, Knoettge, Olson.

Back Row—Hansen, Eckland, Eckland, Vanderpoel, Kunza, Feeley, Stevens.
Second Row—Maerz, Kirbach, Liermann, Kluth, Meinhardt, Spooner, Schmidt, Wood, Thiel.
Front Row—Kay, Schubbe, Erlandson, Donaghue, Mr. Booth, Tupy, Lambright, Knudson, Hecht.

Of the large staff of students working on the Temulac, the two persons on whom most of the responsibility rested were Betty Abney, editor, and Albert Radis, business manager, both unusually capable and dependable.

In addition a number of staff members did a considerable amount of work. Besides writing many articles, Clara Hennessey typed a large part of the material. She was assisted with the typing by Barbara Hackett, Gizella Biebel, Anna Berndtson, Caroline Miller, Dorothy Israel, and others. William Rennie, Elwood Leverenz, Lorraine Schmidt, and Barbara Hackett did most of the snapshot work. Milton Tatar was indispensable, for he did whatever needed to be done whenever it had to be done. Besides other important work, Jane Richmond and Jane Lewis took entire charge of sales at Westcott and also made arrangements for taking snapshots there. Sam Bloom worked faithfully all year assisting Albert Radis with the business manager's work. The girls' sport section was done entirely by Eleanor Schmidt. Barbara Berginas frequently made arrangements for photography, and mounted photographs. Ruth Vanick, Lois Stemler, Mary Mitchell, and Laura Lennon also helped with the mounting. Marion McDonough had charge of securing articles on club activities. Tetlow Johnson, Francis Bartsch, Joseph Goldberg, and Joe Kielty did most of the work on the boys' sports. Sylvia Goodheim had charge of senior activities. Helen Drais used her talent for finding just the right word. Annamae Bierwalter and Margaret Kirbach worked on the feature section.

The art work was done by Betty Abney, Ernest Hecht, Robert Meinhardt, Lorraine Feeley, Gilbert Hansen, Margaret Kirbach, Ray Stevens, Virginia Kunza, James Kellett, Wilbert Schubbe, and Alice Montgomery.

The Temulac Staff in a Gay Mood

Back Row—Camit, Heckart, Browne, Brandstetter, Hilger, Bakke, Neely, Brewster, Bergstrom, Welch, Schulman, Biebel, Bierwalter, Roche.
Second Row—Kirbach, Ramey, Babcock, Lambright, Simon, Erlandson, McEleny, Meyer, Chryst, Mitchell, Armer, Walters, Berginas, Ryan.
First Row—Leshik, Berg, Cook, Mrs. Patterson, Lindholm, O'Neill, Peterson, Gaebler, Sellek.

Writers Club

Five pupils who used to hang about school until they were locked in or out, as the case might be, composed the Writers Club when it was in its infancy. Since then it has grown to be an adult of some importance and has successfully raised two families of "Pipings," an annual magazine, and four generations of "Pow Wow," its semi-annual production.

The latest literary offspring was an unusual one, having over forty thousand words of prose and quite a collection of verse. The officers for the past year were: Leo O'Neill, president, and Margaret Kirbach, treasurer. The club is under the able sponsorship of Mrs. Patterson.

Home Economics Club

Again our future housewives, dressmakers, and cooks have come together under the sponsorship of Miss Sybel Beach, to make the Home Economics Club as successful as ever. This club was one of the first to organize in the fall semester. It is a more lively organization than might be imagined, for social meetings are alternated with interesting tours to such places as ice cream factories, dairies, and—to top it all—Chinatown! The semester's activities closed with an enjoyable party for the graduates.

Back Row—Olufsen, Mollett, Biebel, Hartigan, Paré, La Mantia, Spooner, Wettling, Roche, Bierwalter.
Second Row—Brown, Andrew, Lundgren, Gutrich, Morgan, D. Johnson, Fleck, Hoover, Vorderer, Bowater, Maerz.
Front Row—Riley, S. Johnson, Olson, Lauder, Miss Beach, Bechtolt, Goodheim, Berkery, Stemler.

Back Row—Zweigoron, Malcolm, Janulis, Wilson, Deters, Klaus, Blunck, Frase, Hackett, Kloese, Heale, Olson.

Second Row—Ryant, Knox, Doyle, Bliss, Anderson, Lewis, Clark, Bresin, Van Sickel, Ashe, Anderson, Stephenson, Mikalunas.

Front Row—Butzloff, Drais, Heckler, Kennick, Knoettge, Corriher, Moench, Krafft, Christoffel.

The February Class Senior Girls Council

The Senior Girls Council

To start the fall semester off in lively fashion, the Senior Girls Council gave their annual "Fall Frolic" at the Shoreland Hotel on Friday, October 27. All the various groups were represented, from prominent alumni to some of the newest students, as well as many of the members of the faculty and the parents of the officers of the Senior Girls Council and the committee for the dance. Each girl was dressed in the very last word for fall evening wear and her escort seemed to be well aware of the fact. Every one had a marvelous time and hated to see the dance come to an end.

With the proceeds from this merry affair the council gave four teas for the mothers of the February class. During the fall semester these teas were under the supervision of the clever Charlotte Deters. These affairs fulfilled their purpose, for the mothers and the faculty thoroughly enjoyed the programs and the chats over plates filled with tasty cookies, delicious sandwiches that were real works of art, and cups of tea or coffee.

The Fall Frolic

Back Row—Weiherman, Hartnett, Yonkers, Egan, Luke, Donahue, Barnoski, Olufsen.
Third Row—Apel, Bowker, La Mantia, Roser, Amor, Maerz, Onions, Cook, Schulman, Drews, Greenspan, Brockhurst, Van Dam.
Second Row—Hauf, Schmidt, Butterworth, Johnson, Riley, Yud, Abney, Erlandson, Rickhoff, Jacobsen, Hennessey, Stemler, Day, Martz, Ryan, Joffee, Hoger, Wehmer.
Front Row—Niemeyer, Pickert, Bechtolt, Cusak, Davis, Miss McKinley, Cook, Lorriman, Lindholm, Baumbach, Winkenwerder.

The June Class Senior Girls Council

The Council also held a candy sale at the two performances of the "Taming of the Shrew." LaVerne Olson was the chairman of the sale and due to her work the Council turned over to the welfare fund a little more than twenty dollars.

The officers for the fall semester were: Marjorie Lewis, president; Virginia Knoettge, vice-president; Ruth Clark, secretary; Jean Kenniek, treasurer.

The spring Council gave a "Green Hop" at the Shoreland Hotel on March 17. The dance was well attended and those who went considered it one of Calumet's finest social affairs. The popularity of the dance was due largely to the efforts of Marie La Mantia, chairman of the dance, and her committee.

The profits from the dance provided for five teas for the parents of the June graduating class. Under the excellent direction of Gertrude Jacobsen, chairman, the teas were an achievement of which the group could be proud.

The officers for the spring semester were: Lois Stemler, president; Thelma Winkenwerder, vice-president; Mary Ellen Riley, secretary; Vivian Cook, treasurer.

A Mothers' Tea

Band Forming for Armistice Day Parade

Band Activities

As semesters come and go, the band has become more and more of an asset to Calumet, until now it seems to be an indispensable part of school activities.

Much money has been spent this year by the Calumet Band and Orchestra Sponsors to provide better equipment for the band members. All sections of the band have been improved. A new bass drum was purchased and the old drums were repainted with the school colors. In addition to this, folios have been supplied which include fifty numbers for use in marching and concert work.

On Armistice Day the Calumet band led a parade, with the regular R.O.T.C. unit following. The picture above was taken on this occasion. At the fall and spring concerts given this year the band rendered a number of symphonic, martial, and novelty selections. The band also played at the soccer ball and polo games at the 124th Field Artillery Armory. This year the band has been directed by an efficient staff of officers who, in turn, were under the direct supervision of Captain William Morris.

The members of the band are also active in solo contests. Ellwood Leverenz won first place on the marimba in the Chicago solo contest and John Marley won second place on the piccolo.

Back Row—Watkins, Belda, Colson, Bloom, Doyle, Lind, Supple, Murray, Gremp.
Third Row—Leverenz, Williamson, Ulm, Capman, Hinkle, Roberts, Corbett, Coppock, Cultra, Strylowski, Sommers, Harkness, Chase.
Second Row—Lane, Gundlach, Sharpe, Kirkland, Kallesmeyn, Vanderpoel, Johnston, Giessen, Nordlander, Carpenter, Erickson, Marley.
Front Row—Politzer, Rydell, Foster, Radis, Bergstrom, McAllister, Captain Morris, Sergeant Carle, Ringbloom, Boersma, Gaertner, Mackie, Ogren, Thurn.

a friend
Ralph Thurn

Luck to a Swell Band!
Betty Bergstrom

R. O. T. C.

Winning Cadets Receiving Medals

Calumet's R.O.T.C. has had a busy year. The first part of the semester was given over to organizing the Westcott branch into a unit. For this purpose an R.O.T.C. assembly was given and applications were distributed. When the enrolling was completed, a unit of forty-four boys appeared at Westcott.

In the meantime at Calumet the rifle team could be seen, or rather heard, practicing day after day on the range. Although the team did not place in the city meet, the basis of a very good team for next year was formed.

On October 26 the LeRoy McCullough Post of the American Legion, of which Sergeant Carle is now commander, presented awards to the winners of a competition held in May, 1933. The winners were: first place, Cadet Corporal Robert Saunders; second place, Cadet Charles Merdinger; third place, Cadet First Sergeant Vernon Clark. The picture above shows the winners being given their awards.

Before the semester had proceeded very far, work was begun on the Officers Military Ball. After weeks of vigorous activity the big event took place on December 2 at the Del Prado Hotel. Among those present were Mr. and Mrs. Willis Tower, Sergeant Carle, and Arthur J. LaPointe.

The unit had its first Lieutenant Colonel in command when, in February, First Lieutenant Farnworth was promoted to that rank. At the same time Captain Earl Hassett was promoted to Cadet Major, Executive and Plans Training officer. Nine cadets were newly commissioned: Captain Alvin Jacobson, supply; Captain Robert Haley, line; First Lieutenant Robert Saunders, adjutant; First Lieutenant Charles Merdinger, line; First Lieutenant Sheldon Husman, line; First Lieutenant Ralph Beck, line; Second Lieutenant William Kennelly, line; Second Lieutenant Fred Smart, line; Second Lieutenant Kenneth Garrett, line.

In the federal inspection held this spring, Calumet's R.O.T.C. and band won "Honor-School Rating" for the third consecutive year.

The R. O. T. C. on Review

Back Row—Westfall, McDonough, Evasoff, Stampf, Berginas, Sullivan, Ashton, Nelson, Holmes, Hoebake, Canham.
Second Row—Saunders, Meyer, Blomberg, Sharpe, Colby, Inglis, Morrall, Cockle, Oehl, Haberichter, Haley, Grede, McNulty, Rush.
Front Row—Gehrke, Kirk, Troy, Rennie, Kennelly, Davis, Moline, Rancine, Merdinger, Henry, Foster.

"A" Session Welfare Delegates

The Welfare Committee

The welfare committee began its work as usual in November with the annual Red Cross drive, which proved to be so successful that one hundred per cent signs could be placed in almost every room throughout the school, both "A" and "B" session.

Many needy families were supplied by the generous contributions of the students at Thanksgiving time. But the Christmas drive was the most remarkable of the welfare committee's projects. Through the capable management of Norman Friend and Warren Tobecksen and the cooperation of the student body, the stage of the auditorium was overflowing with well filled and brightly decked baskets, as the picture on the opposite page shows. The A.C.C.L., in keeping with its policy of supporting school activities in general, helped considerably with the welfare work by adding generously to the contributions received from the session rooms during the drives. Several other organizations gave assistance also.

The delegates for the welfare committee are chosen for their efficiency, leadership, and willingness to work. Each session room has a delegate. The faculty sponsor of this important activity is Miss Alice McKinley, who has had charge of the welfare work at Calumet for many years.

"B" Session Welfare Delegates

Back Row—Camit, Schilke, Peacock, Jacobsen, Bartkus, Cullenbine, Pappas.
Second Row—Jones, Mulvey, Bowes, Carstens, Learner, Myers, Corbett.
Front Row—Heatter, Riedel, Forsberg, Wilkening, Faulkner, Brooks, Gaudette, Roessler.

Welfare Baskets at Christmas Time

Calumet Senior Hi-Y

In the field of welfare work the Senior Hi-Y continued its custom of cooperating with the Christmas drive at Calumet, and presented baskets of food to the poor families in the district. In many other ways this club, under the capable leadership of Mr. Wilbur, faculty sponsor, added to its reputation as one of Calumet's outstanding clubs for boys.

Several instructive trips were taken to places of interest, among them the Chicago Lighting Institute. The club attended the majority of the popular concerts of the Chicago Symphony Orchestra.

Much of the club's time was devoted to social activities, including a toboggan party, a St. Agnes' Eve celebration, and a "superstition" party on Friday, April 13. Bids for the Hi-Y parties were not placed on sale, as the events were limited to members of the club and their guests. Challenges were issued to the Junior Hi-Y for a baseball game, a basketball game, and a tennis match. In all events the upperclassmen were victorious over the junior boys. Two other interesting activities were participated in: the club cooperated with the Senior Girls Council in a special project, and a Glee Club was formed from the members of the Hi-Y.

At the end of the semester several encouraging pledges were added to the club, thereby insuring the success of the Senior Hi-Y for the coming year.

The officers for the past year were as follows: Lester Cook, president; Sidney Burrell, vice-president; William Gaebler, secretary; Le Roy Sellek, treasurer.

Back Row—Culp, Bauman, Jorgensen, Lindeman, Burrell, Sellek, Hutton.
Front Row—W. Cook, L. Cook, Mr. Wilbur, Johnson, Gaebler.

From a pal to a swell girl
Paul Carlson
(best to you)

Back Row—Cohen, Kent, Tuominen, Anderson, Middaugh, Carlson, Cultra, Rutt.
Front Row—Haffner, Colby, Olson, Mr. Smith, Kennelly, Rancine, Peterson.

The Junior Hi-Y

The Junior Hi-Y at present is composed mostly of juniors, although sophomores and freshmen are eligible. The twenty members met every Wednesday at the Englewood Y, under the stimulating leadership of Mr. Elwood Smith.

The Splash Party on January 20 was an even greater success than those of previous years. There also were many social and educational events. The club had teams in the following sports: basketball, swimming, baseball, hand ball, and tennis.

The officers for the last semester were: Earl Anderson, president; Ronald Rutt, vice-president; Arnold Peterson, secretary; Edwin Waterman, treasurer.

Civic Forum

"Order! Order!" shouts the president of the Civic Forum, Donald Meyer, as the secretary, Margaret Kirbach, vainly tries to write the minutes. "The topic of the day is 'The Future War,' not 'Is War an Emotion'! Order, please!" The ambitious students who compose this club can often be seen eagerly discussing problems of the day.

Under the sponsorship of Mr. Whitman, the organization arranged an interesting series of talks beginning with a resume of the World War and terminating with lively discussions on the possibilities of war in the near future.

Back Row—Sanderson, Gianopulos, Israel, Paulaitis, Fine, Biebel, Hartnett, Eckland, Johnson, Kirbach.
Second Row—Gaebler, Abney, Ryan, Gutrich, Richmond, Hennessey, Jacobsen, Goodheim, Mann, Seyffert, Schmidt, Luke, Mitchell, Bakke, Klitzke.
Front Row—Cook, Moberg, Meyer, Lauder, O'Neill, Bechtolt, Sharpe, Niemeyer, Leshik.

Back Row—Steven, Wilson, Spooner, Nelson.
Front Row—Rydell, Kinnisten, Gritzner, Edward, Hoare.

Paint and Powder Club

Have you seen those girls parading through the halls in smocks? They are familiar figures among the casts of the numerous plays presented by the Mixed Chorus and the drama classes of Calumet, for they aid in making the characters appear more realistic. These girls are members of the exclusive Paint and Powder Club which has as its sponsor Mr. Verlyn Ault.

In "making up" for "The Taming of the Shrew" and "The Prince of Peddlers," the excellent work of the club was displayed, for without this help Petruchio would have been just another student flaunting his romance in the face of Calumet's student body, and the princesses, pirates, shepherdesses, and other characters would not have fitted their parts so well.

The membership is composed of ten upper class girls who usually start the work in their junior year and continue through the senior year.

At every meeting each girl, with the aid of grease paint, represents a definite character type, using herself as a model. When she has mastered her particular assignment she is permitted to work on another type.

The officers for the last semester were: Dorothy Nelson, president; Lucille Gritzner, secretary; Dorothy Edwards, treasurer.

"Making Up" the Cast of "The Taming of the Shrew"

Back Row—Brockhurst, Schwertfeger, Ward, Enerson, Axberg, Donoghue, Bertolone, Wehling, Israel, Paschke, Stegman, Liskas, Firmiss, Roche, Bierwalter.

Second Row—Aspel, Snow, Hanrahan, Meyer, Reek, Scherbarth, Mr. La Pointe, Gritzner, Caraher, Costin, O'Day, Chauncey, O'Hanley, Morgan.

Front Row—Kleeberg, Darling, Prather, Wollek, Schmitz, Lawrence, Wilson, Whalon, Wessner, Rockett, Betes, Bakke, Murphy, Ericksen.

The Calumet Kiwiettes

The Calumet Kiwiettes, under the sponsorship of Mr. Arthur La Pointe, is one of Calumet's outstanding clubs. It is the only one of its kind for high school girls in Chicago. The organization was at first known as "The Girls Aviation Club," but a decision on the part of the members resulted in the changing of the name to "Kiwiettes," as was suggested by Mr. La Pointe, who pointed out that a "Kiwiette" was a ground pilot. Most of the members are 3A's and 4B's, but a few are 4A's.

At the conclusion of each business meeting, a lecture was given by Mr. La Pointe. The topics of the lectures were related to aviation and its progress in the United States. One of the especially interesting subjects was: "The Lighted Airways."

Early in the second semester the girls voted on a design for an emblem to be worn on a sweater. The design chosen aroused much interest throughout the entire school. These emblems can be seen on the girls in the pictures.

The officers were as follows: Kathryn Biehn, president; Josephine Ficaro, vice-president; Eleanor Congdon, secretary; Margaret Stampf, treasurer; Ann Louise Potter, social secretary; Lucille Greensley, publicity manager.

Back Row—Hogan, Hartigan, Mulvey, Klepper, Biebel, Kirbach, Robinson, Hughes, Paeth, Canham, Blessington, Conway, Mullen.

Second Row—Kelly, Meyers, Tress, Johnston, Smith, Congdon, Hennessey, Biehn, Making, Lyons, Hoffman, Chryst, Pecinka, Gauvin.

Front Row—Bernbach, Greensley, Hansen, Sogaard, Watson, Robinette, McCann, Stampf, McHugh, Potter, Clark, Collins, Ficaro.

Good luck from Mary Jane Johnston
Mary Jane Johnston "34"

Kenneth Lee Garrett.

Back Row—Ray Kuczora, Ralph Beck, Douglas Gambrill, Robert Sheridan, Kenneth Garrett.
Front Row—Milly Parisek, Jo Ficaro, Ethel Hughes.

The Fencing Club

The success of the Fencing Club may be judged from the great interest which the student body has taken in this group. The faculty, too, has helped considerably. Both Coach Dygert and Mrs. Francis had an active part in the fencers' program. Norton Goldberg has acted as publicity manager.

Student-coach Ziegfield (Ziggie) Troy, winner of the Illinois State Open Championship, instructed the fencers. Kenneth Garrett starred by being awarded first place in the Illinois High School division; Bob Sheridan placed third.

Calumet got its first view of a fencing meet when students crowded the gym to see the tournament with Lindblom.

To a cute girl
Helen Murray
Marinazzo Family

Back Row—Schlogel, Schmidt, Kunza, Clay, Yud, Canham, Nelson, Rehder, Morrison.
Second Row—McAllister, Kirbach, Sorensen, Meyers, Stephens, Zamzow, Kalk, McNulty, Forman, Atwill, Potter, Murray, Comsky.
Front Row—Gustafson, Julius, Cockle, Selby, Gustafson, Merdinger, Garrett, Erb, Greifendorf, Wessner, Rathmann, Liljedahl.
Not in the picture—Virginia Anderson, Bernice Bernback, Louise Shepley, Elizabeth Bergstrom, and Alice Montgomery.

Gold Pin Honor Society

The Calumet Honor Societies

In addition to the National Honor Society there are three Calumet honor societies to encourage scholarship: the Gold Pin Honor Society, the Silver Pin Honor Society, and the Bronze Pin Honor Society.

To be eligible for membership to the Gold Pin Honor Society, a student must have an "E" average with no more than one "G" in any semester, for at least six consecutive semesters. A student may feel quite proud of being a member of this group.

The Silver Pin Honor Society requires its members to have the same average as for the Gold Pin Honor Society, but for only four consecutive semesters. The silver emblems awarded to the members are a great incentive.

During the past semester the Gold and Silver Pin Societies decided to merge, and elected the following officers: Herbert Kalk, president; Phillip Freeman, vice-president; Marjorie Julius, secretary; and Margaret Kirbach, treasurer.

The Bronze Pin Honor Society awards a bronze pin and membership in the society to students who have maintained an average of "E" throughout two semesters. This society was formed to encourage lower classmen.

Silver Pin Honor Society

Back Row—Hogan, Wagner, Eichman, McDonough, Morrall, Fritze, Siegert, Lennon, Weiherman.
Front Row—Inglis, Anderson, Freeman, Waters, Buchholz, Desrosiers, Brainerd, Williams.
Not in the picture—Luella Anderson, Albie Hajkowicz, Clara Holzhauser, Robert Northway, William Stensland, and Marian Wells

Back Row—Lutz, Lennon, Scheibel, Corbett, Lane, Yunker, Ahlert, Nadler, DeRuntz.
Second Row—Knierim, Hauser, Ward, Mertes, Brooks, Moran, Wardrope, McAfee, Lash.
Front Row—Brett, Donahue, Oehl, Smith, Blair, Kuehne, Metz, Gaudette, Behling.

Not in the picture—Dorothy Mae Chase, Virginia Clay, Edith DeWeese, Erwin Giessen, Richard Hagberg, Dorothy Israel, Seymour Israel, Linnea Larson, Eileen Luke, Irving Maslov, Anita Moberg, Willard Reedy, Marjorie Richmond, Maxine Riessen, Laurel Schwer, Ruth Storz, and Mary Louise Westfall.

Bronze Pin Honor Society—Three Semesters

The Student Forum

With the rising interest in international, national, state, and local affairs, there came, in late November, the news of a new organization in Calumet. This local soap-box, open forum, or what have you, is ably sponsored by Miss Susan Gorman, civics teacher. The first chairman was George Sharpe, and the first secretary was Miss Marion Christoffel.

The first great topic, which brought forth heated argument from both sides, was: "Shall We Recognize Russia?" This discussion continued at meetings for several weeks, until finally Mr. Roosevelt helped the situation by announcing that all relations between Russia and the United States were normal. But not even this announcement stopped the discussion. It still raged on.

The Student Forum gained wide popularity among the teachers as well as the students by presenting prominent speakers. In the spring this growing body elected Herbert Kalk chairman and Florence Ryan secretary. The program committee has done excellent work, making every meeting very interesting and gaining whole-hearted support from Mr. Tower, the faculty, and the students.

Back Row—Bierwalter, Roche, Biebel, Kirbach, Marshak, Onions, Israel, Jacobsen.
Second Row—Fine, Ryan, Bloom, Kalk, Klitzke, Meyer, Ramey, Vorderer.
Front Row—Hartnett, Berkery, Sharpe, Radis, O'Neill, Kirk, Gist, Hoshell, Gutrich.

Back Row—Berginas.

Third Row—Martz, Goldberg, Stauber, Klitzke, Blomberg, W. Cook, Ringman, Berkson, Wray, Pedersen, Nelson.

Second Row—Abney, Clymer, Wetherell, Duggan, Gaebler, Duggan, Kirk, C. Cook, Van Dam, Crouse, Bothe, Holly, Sellek, Lense, Cantzler, Anderson.

Front Row—Conrad, Lorriman, Blair, Bechtolt, Collins, Miss Parmelee, Soderlind, D. Cook, Moline,

The Chemistry Club

The Chemistry Club, sponsored by Miss Jane Parmelee, is composed of students who have made "E" or "S" in Chemistry. As part of its program the club had several excellent reports made by its members. It also had a speaker from the University of Chicago. The club sponsored a Chemistry Day on January 24, during which various spectacular experiments were demonstrated to interested students.

The officers were: Nelson Wetherell, president; Alice Nelson, vice-president; Roy Bothe, secretary; and Ted Klitzke, treasurer.

Two of the members of the club, Nelson Wetherell and Robert Cantzler, won half-scholarships in the competitive examinations given by the University of Chicago. Lewis Pokrass and William Cook received honorable mention.

Cal's Hellenians

Cal's Hellenians is an organization that was formed at the beginning of the spring semester, by a group of students of Greek descent. It is the first club of its kind to be organized in any Chicago high school. All pupils of Greek descent are eligible for membership. The purpose of the club is to interest members in school activities and to provide an opportunity for getting acquainted with one another.

At the beginning of the semester a party was given to which many students were invited. At this party the following officers were elected: Olga Pappas, president; Bessie Andrew, vice-president; Demetra Kapan, secretary; Christine Karmis, treasurer. Miss McKinley is the club sponsor.

Back Row—S. Pappas, O. Pappas, Simadis, Sotor, Skourlis, Korbakes, Georgan, Paris.

Second Row—Miss McKinley, Dimas, Psirris, Kostakes, Demas, Kotsakis, Andrew, Georgan, Caruso, Pagakis.

Front Row—Liskas, Regas, E. Athens, Karmis, Melehes, Pecoulas, M. Athens, C. Kopan, D. Kopan.

Back Row—Zweigoron, Heale, Clark, Otto, Klaus, Lewis.
Second Row—Kloese, Kennick, Knoettge, Sharpe, Upton, Nachel, Butzloff, Balmer, Ashe.
Front Row—Aiman, Cooley, Winder, Cacini, Swanson, Ohman, Tessmer, Johnson, Jorgensen.

February Class Honor Council

The Honor Council

The Calumet Honor Council, sponsored by Mrs. La Vada Armstrong, has about twenty-five members, chosen from the 4A class for their scholarship and good citizenship at Calumet. It functions as a judicial body, trying and disciplining students who break school laws. The officers for the fall semester were as follows:

Ben Swanson ..... *President*
Virginia Knoettge ..... *Vice-president*
Jean Kennick ..... *Secretary*
George Sharpe ..... *Bailiff*

June Class Honor Council

Back Row—La Mantia, Hartnett, Lennon, Schmidt, Abney.
Second Row—Wehmer, Hubler, Cantzler, Klitzke, Kirk, Jacobsen, Bothe, Bonzell, Nelson.
Front Row—Niemeyer, Lindbolm, Anderson, Cook, Mrs. Armstrong, Crouse, O'Neill, Cook, Bechtolt.

Back Row—Hartman, Totter, Hamilton, Galvin, Culloden.
Second Row—Snow, Marshak, Weller, Knierim, Cooper, Lutz, Schmidt, Robertson, Christos, Foster, Heath
Front Row—Schroll, Rathmann, Olson, Hassett, Miss Drolsom, Desrosiers, Kuyper, Hubler.

Le Petite Alliance

Early in the fall semester it was proposed that the French 5 students should have a club in order to acquaint themselves with more French literature, manners, and customs, and make French more interesting. This idea appealed to everyone's fancy and delight and the club was established and christened "La Petite Alliance II." The officers elected were: Genevieve Lash, president; Earl Hassett, vice-president; Marie Totter, secretary; Ralph Beck, treasurer.

An entertainment committee composed of Evelyn Schroll, Lois Knierim, and Bernice Schmidt arranged delightful programs of French games and plays.

In the second semester the officers were: Bernice Schmidt, president; Joseph O'Rourke, vice-president; Dorothy McIlhany, secretary; Earl Hassett, treasurer. Marie Totter acted as entertainment chairman, assisted by Evelyn Schroll and Lois Knierim.

Le Cercle Francais

Le Cercle Français, sponsored by Miss Cornelia Drolsom, is composed of students of French 6, 7, and 8. In September the group gave a tea and a play. The French department of Calumet, and a teacher and two representatives from each of eight south side schools were invited to attend. An interesting and varied program was given by different members at each affair.

The officers for the fall semester were: Jean Kennick, president; William Rose, vice-president; Evelyn Jorgenson, secretary; Robert Graham, treasurer. In the spring the officers were: Mary Ellen Riley, president; Dorothy Day, vice-president; Jeanette Van Dam, secretary; Esther Martz, treasurer.

Back Row—Nelson, VanDam, Lennon.
Second Row—Lennon, Black, Friedeman, Schulman, Anderson, Riley, Robertson, Lewis, Foster, Gutwirth, Canham, Lash, LaMantia.
Front Row—Kloese, Martz, Rickhoff, Day, Miss Drolsom, Wessner, Petersen, Geppinger, Seyffert, Holzhauser.

Good Luck Betty Smith

Back Row—Eby, Root, Maurin, Klepper, Paeth, Barnoski, Heckart, Robinson, Janushek.
Second Row—Schmitz, Jarnot, Smith, Trowbridge, Swisher, Witt, Reid, Smith, E. Alander, D. Alander, Fulton.
Front Row—Anderson, Jensen, Goodheim, Hadley, Mr. Tower, Miss Fremont, Bloomquist, Bonzell, Rivadeneira.

Botany Club

The Botany Club and Le Cercle Français cooperated to entertain their members by a combined tea and botany exhibit. Another activity of the Botany Club was the annual rose sale, which occurred on April 11. The proceeds of this sale are used to beautify the school grounds. The club also had a Fall Flower and Garden Show and a Narcissus and Poinsettia Display.

The officers were: Mr. Willis E. Tower, honorary president; Stanley Bonzell, president; Genevieve Miller, vice-president; Carmen Rivadeira, secretary; Clifford Jensen, treasurer; and Miss Ruby Fremont, sponsor.

Science Club

The purpose of the Science Club, which all "E" and "S" science students are eligible to join, is to promote a better understanding of all forms and branches of science. With this aim in mind the club has included in its program discussions, movies, and slides on various scientific subjects, particularly on geology. The members also took field trips to the following places: the Field Museum, the Rosenwald Industrial Museum, the Indiana States Dunes, and the University of Chicago.

The officers for the spring semester were: Adele Exner, president; William Shipley, vice-president; Grace Suhr, secretary; and Constance Rand, treasurer. The sponsor of the club is Miss Estelle Ashland.

Back Row—Partlow, Miller, Learner, Jacobsen, Hamer, Rothenberg, Schattschneider, DeRose, Lind, Kloese.
Third Row—Novick, Sprietsma, Greenwald, Loque, Marshall, Jacobsen, Smead, Cummings, Korbakes, Ziegenhagen, Allen.
Second Row—Hagen, Suhr, Gambrill, Roessler, Exner, Shipley, Cafcas, Cannon, Hall, Rehnberg, Peterson, Brennan, Malone.
Front Row—Spencer, A. Backus, Hoger, Stage, Shogren, Burke, Lonngren, Rand, Lilly, Rose, T. Backus.

Back Row—Butterworth, La Mantia, Lambright, Maerz, Kluth, Andrew, Curtin, Dehn, Eckland, Bertolone, Hartigan, Johnson, Bakke, DeTurk, Wilhelm.
Second Row—Meyers, Hoover, Gaudette, Hanrahan, Luke, Schmidt, Harnew, Hennessey, Lambright, Richmond, Abney, Watson, Lewis, Murphy, Gutrich, Vorderer.
Front Row—Schultz, Norton, Donaghue, McClellan, Reed, Bechtolt, Goodheim, Magner, Wagner, Flowers, Making, Wessner, Lauder, Moberg.

Girl Reserves

The Girl Reserves, a world-wide organization, is a branch of the Y.W.C.A. The club is divided into Triangles, each of which has a student leader. Each Triangle takes charge of one meeting. The heads of the Triangles this year were: Nigel Roser, Betty Johnson, Eleanor Schmidt, Jane Richmond, and Bernadine Hogan.

This year's officers were: Eileen Luke, president; Bernadine Hogan, vice-president; Marie Hartigan, secretary; and Rita Donaghue, treasurer.

One of the features of the year was the style show on April 9. The program for the latter part of the year included also a roller-skating party, a question box, a discussion of cosmetics, and a ceremonial and farewell party to the graduates.

Back Row—Brunke, Elliott, Wagner, Hamilton, Janushek, Fusco, Camit, Cook, Friedeman, Jessen, Brown, Ericksen, Amor, Lennon, Totter.
Fourth Row—Suleckey, Gauvin, Alm, McDonough, Bowater, Alander, Holmes, Cox, Crowley, Coughlin, Johnson, Biebel, Paré, Reimers, Platt, Zachmann.
Third Row—Hartigan, Levy, Paulaitis, Mitchell, Forbes, Sogaard, Kirbach, Pouchot, Skom, Betes, Kendall, Ofenloch, Fine, Herbold, Spooner, Lundgren, Clay.
Second Row—Scherbarth, Jensen, Johnson, Olson, Berkery, Niemeyer, Waters, Whalon, Rexstrew, Anderson, Donoghue, Stegman, Gianopulos.
Front Row—Eby, Roser, Lennon, Roche, Kelly, Hogan, Cullenbine, Israel, Olufsen, Bierwalter, Onions.

Bernie Levy

Back Row—Sommer, Williamsen, Reker, Ringbloom, Bunn, Strylowski, Colson, Supple, Erickson, Skourlis, Desrosiers, C. McAllister, V. McAllister, Bollhoffer.

Third Row—Perry, H. Bradtke, Burns, E. Bradtke, Hajkowicz, Lester, Ochsenfeld, Klang, Caveney, Maurice, Proctor, Lane, Stephens, Day, Adelman, Edward.

Second Row—Rittschof, Fischer, Andjulis, Angelos, Peterson, Bechtolt, Forman, Gehrke, Neely, Carlson, Yonkers, Romito, Nelson, Schaak, Matejka, Malone.

Front Row—Woods, Cook, Baer, Wedein, Faulmann, Marley, Mr. Thatcher, Greenspan, Benson, Hoebake, Mittermann, Landon, Gustafson.

Calumet High School Symphony Orchestra

Just a few years ago our orchestra consisted of some twenty to thirty members and had very little in the way of equipment; but each year more players and instruments have been added. The orchestra now has an enrollment of eighty players and entered the contest this year in the upper group. The required number of instruments for entrance into this class is seventy to eighty-five.

The Junior Orchestra

The Junior Orchestra consists of students from both the main building and Westcott Branch. The work is preparatory for the advanced orchestra and owing to the fact that the class contains students of varying ability and training, members usually remain two semesters in the junior orchestra before entering the advanced orchestra. Beginners may enter this class, taking up violin, viola, cello, or bass. Many of the players in the large group started as beginners in the Junior Orchestra.

Back Row—McGrath, Carrick, Stone, Cafcas, Virgin, Gross, Schroeder, Oelschlegel, Comiskey, Duzakowitcs, Brennan, Osmon, Turner, Campiche, Klein, Nauer.

Second Row—Dunahugh, Caveney, Zirngibl, Huber, Smith, Crotty, Peneczek, Kerins, Griffin, Brendle, Hannion, Jones, Hjerpe, Bunning, Smith, Medzyk.

Front Row—Blais, Vlasis, Coglianese, Little, Erickson, Mr. Thatcher, Bergstrom, Quinn, Peterson, DeWinter, Coombs.

Back Row—Perrine, MacLaren, Slaughter, Fischer, Cox, Eckland, Larson, Waldenfels, Sawallisch.
Third Row—Laughlin, Carey, Hoare, Tibbals, Spooner, Lane, Thiel, Gutwirth, Hoare, Rietz, Lambright.
Second Row—Liermann, Aspel, Potter, Axberg, Bauer, Donaghue, Mitchell, Luke, Geppinger, Breitweiser, Anderson, Ross, Erlandson, Lambright, Kluth, Young, Larson.
Front Row—Armer, Rodstrom, Tupy, Jansen, Kuyper, Wehmer, Miss Blood, Lorriman, Flowers, Gunggoll, Pickert, Schon.

Girls of the Mixed Chorus

Mixed Chorus

Just glance at the opposite page if you want to see what the Mixed Chorus looked like when it presented its operetta, "The Prince of Peddlers," on April 25 and 26. Isn't that an attractive array of shepherdesses, serving maids, serving men, pirates, and pages? And don't you like the looks of the principal characters in their interesting costumes?

The Mixed Chorus, sponsored by Miss Margaret Blood, is composed of the Girls Glee Club and the Boys Glee Club. The Boys Glee Club was organized just this year. The Girls Glee Club has been in existence many years. Its officers for this year were: Mary Mitchell, president; Ruth Fischer, vice-president; Lenore Erlandson, treasurer. In the city-wide contest at Orchestra Hall the girls won first place in the class composed of clubs with less than one hundred members. This same honor was won by the Girls Glee Club last year.

The group also took part in the memorial program for Miss Melody, in P.T.A. and neighborhood programs, and in various assemblies.

Boys of the Mixed Chorus

Back Row—Kuczora, Culp, LaCloche, Northrup, Caligaris, Smith, Hunt, Whiteford.
Second Row—Stelzer, Hagemann, Anderson, Gist, Young, O'Neill, Kennelly, Meyer, Schatz, Armstrong.
Front Row—Freese, Berg, Carrigan, Hayden, Kluth, Wodrich, Vogel, Soderlind.

Best Wishes
Anita Kreitzer

PRINCE OF PEDDLERS

Bobby Jones, a real champion, is possessed of those fine qualities of fair play which we endeavor to maintain in Calumet's sports.

BOYS ATHLETICS

HECHT

To the girl with "it"

Cold, but loyal.

Football

"Hike 3-77!" and Calumet's Spartans swung into action. Although they were inexperienced, they had the same fight that has always marked Calumet's teams in the past.

Facing a tough schedule with light and inexperienced material is not an encouraging prospect for any coach, but "Eddie" Dygert, Cal's cagy grid mentor, faced it bravely.

LINDBLOM

With less than a week's practice, Cal opened the 1933 season by facing Lindblom at Normal Park. It was a good game, but Lindblom proved to be too strong. As a result the Spartans finished on the short end of the score, 13-0.

ST. LEO

In the next week, Cal had to face St. Leo, a team which later proved to be one of the strongest teams in the Catholic League. Having had four more weeks of practice and the advantage of superior weight and experience, St. Leo easily won over the Spartans, 30-0.

CULVER

In traveling to Culver to play the cadets, Cal clashed with one of the strongest and most sportsmanlike aggregations they have ever met. Despite Cal's attempts to score, they were repulsed at every move and finally defeated, 25-0.

That's stopping them!

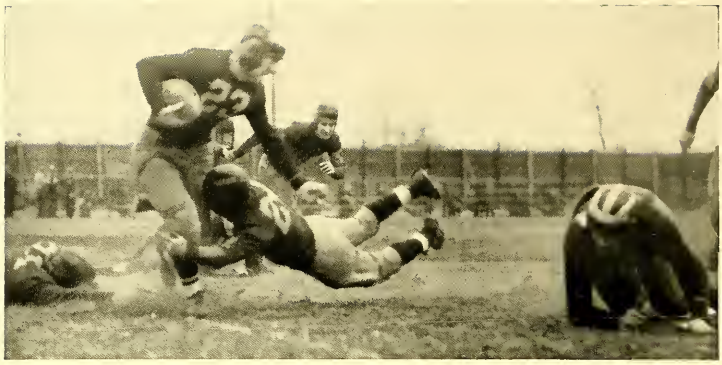

A nice run and a nice tackle.

PHILLIPS

Opening the league schedule with Wendell Phillips, Cal staged a game which proved to be a battle to the finish. Phillips scored their lone tally in the fourth period, but failed to convert the extra point. Undaunted, Cal came back strong and had the ball within inches of the goal line when the final whistle was blown. Score 6-0.

MORGAN PARK

The Spartans undoubtedly played their finest game of the season when they faced last year's city champs, Morgan Park. Late in the first quarter Humphreys scooped up a blocked punt and escorted the ball 30 yards to a touchdown. Piper then booted a neat one through the uprights for the extra point. Going into the fourth period with the score 13-7 against them, Cal staged another rally with Piper starring. Using a ten-man line, Piper plunged over for the second touchdown, but failed to make the extra point when his kick was blocked. The game ended 13-13.

PARKER

The following week Calumet met her traditional rival, Parker, at Shewbridge Field. Lacking the spirit shown previously and being somewhat weakened by their last game, Cal was defeated 13-0, although Piper's effective punting served Cal well. In this game many new men played for the Spartans, and made a very creditable showing.

Halting a power play through the line.

Get that man!

FENGER

In their final league game with Fenger at "Signboard" Stadium, Cal was again defeated. Although greatly outweighed Cal's running attack functioned well. But our boys were unable to cope with the Green and Red's most effective attack, which scored three touchdowns, to defeat the Spartans 19-0. Moose McCann was badly cut in this encounter.

HYDE PARK

With six losses chalked against them, Cal's eleven rallied to defeat the powerful Hyde Park eleven 7-6 in a post-season charity game. Although outweighed considerably, Cal's team demonstrated the well known theory that "brains can beat brawn." Captain Kleb scored for Cal and Jim Piper converted the point. Cal finally achieved a victory to close the season.

FOOTBALL BANQUET

During a meeting of the football team after the close of the season the players agreed upon a banquet. Due to the financial condition the fellows agreed to make it a "Dutch treat." They decided to hold the banquet at the Englewood "Y". Mr. Dygert obtained the speakers of the evening. They were as follows: Mr. Nels Norgren, University of Chicago coach, Meyer Morton, well known attorney and Big Ten official, Mr. Andrew O. Jackson, prominent member of the Chicago Board of Education. At this affair Captain Kleb, in behalf of the squad, presented Coach Eddie Dygert with a gold football.

The Board of Strategy

Best wishes
Mel Kleb

CAPTAIN KLEB

"MEL" KLEB, *Fullback*

"Mel" first made his appearance in the St. Leo game. His fighting spirit and hard work won for him the position of co-captain. In this capacity he acted all season, and to quote Coach Dygert, "he never made a technical error in any game." Although handicapped by lack of weight, he held the difficult position of fullback.

FRANCIS BARTSCH, *End*

Anyone who followed Cal's football season cannot forget a certain linesman who always found time to encourage his teammates. Bartsch was the "spark plug" of the team. Frank was at his best on defense, was a vicious tackler, and always played "heads-up" ball. His grim determination fitted him perfectly for the position of line captain.

TED RINGMAN, *Center*

Ted Ringman, one of the two men back from last year's squad, came up to all that was expected of him. His keen sense of diagnosing plays and going to the right place at the right time, earned for him the position of "roving center."

BARTSCH

LAURIE JOHNSON, *Halfback*

Laurie Johnson, Cal's right halfback and Piper's "running mate," was noted for his blocking ability, which made many of Piper's fine runs possible. He was also an effective runner and could be depended on for yardage when it was needed.

WALLY GRITZER, *Guard*

Wally, one of the three men who returned from last year's squad, held the position of guard. He was a dependable blocker and played his position so well that he was picked on one of the "all-section" teams. Wally was graduated in February and will be missed in Coach Dygert's machine next fall.

RINGMAN

JOHNSON

GRITZER

"MOOSE" McCANN, *Tackle*

"Moose" McCann is the man whom Coach Dygert described as an "ideal tackle." McCann's great defensive skill enabled him to stop many plays that were headed for positive gains. "Moose" is a senior.

BILL HUMPHREYS, End

Bill Humphreys was noted for his unfailing good humor. He was aggressive and a difficult man to take out, a fine pass receiver, and a dependable blocker. Bill is a senior and will be missed at Calumet next season.

AL TEED, *Tackle*

Al "Unconscious" Teed was not a flashy player but a steady, dependable tackle. He acquired his nickname in the Parker game when he was quite badly hurt. However, he recovered in time for the final game. Al was a ferocious tackler, especially in the Morgan Park game. He will be greatly missed next year.

ED McDONALD, *Guard*

Ed McDonald, selected as all-section guard, was a fine defensive man despite his lack of weight. "Mac" made it extremely difficult for opposing linemen to take him out. He is a junior and is expected to be a valuable man in Coach Dygert's machine next year.

JIM PIPER, *Halfback*

Jim Piper, Calumet's versatile triple-threat man, selected as an all-city halfback, was the mainstay of the team's running attack. He could pass, kick, and run with equal effectiveness. He had great driving power and was a deadly tackler. Piper's services will be greatly missed next year.

McCANN

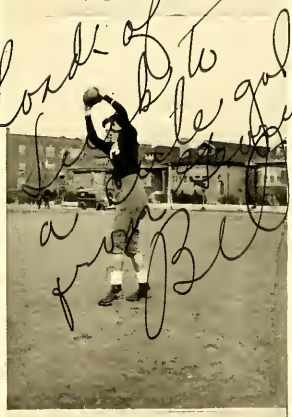

HUMPHREY

PIPER

McDONALD

TEED

JOHNSON

BAUMANN

BUD JOHNSON, *Quarterback.*

Although Bud was the smallest man on the squad, he was considered by his teammates as one of the spunkiest. His deadly tackling made him a fine safety man. He ran his team with military precision and his fight and pep kept the team on the go all the time. Bud is a senior, and will be sorely missed next year.

PAUL BAUMAN, *Fullback.*

Because of the changes in school districts, "Ted" Bauman was unable to report until after the first game. Paul speedily showed that he was to be a valuable addition to the team. His diving power made him an outstanding player. He was a good tackler and could always be depended on to back up the line.

MORTON COHEN, *Guard.*

"Mort" was one of the most popular fellows on the squad. He was never willing to assume credit for his own skill, but always patted the other fellow on the back. He was a veteran linesman, with three years' experience on the squad. He was a good defensive man, as his tackling was excellent. When "Mort" was graduated in February, Calumet lost a fine athlete.

WARNER OHMAN, *Center.*

Warner "Ollie" Ohman did not become known until the Parker game. His fine work in this encounter brought him into the limelight. He was a smart, aggressive player and as a result will be greatly missed next fall.

PHIL SHAW, *Quarterback.*

Phil Shaw was a very light man ,but this disadvantage was overcome by his clever playing and fighting spirit. Phil is a junior and is expected to be one of the mainstays in Calumet's team next fall.

COHEN

OHMAN

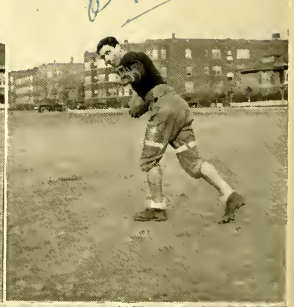

SHAW

Lightweight Basketball

The Calumet Ponies had a great season, carrying off first place in the south section, with a remarkable record of six victories and only one defeat. They faced the season with a five composed of Holmquist, Adams, Goldberg, Smith, and Hayes. Dick Adams had had two seasons of experience.

In the first pre-season game the boys were nosed out by their opponents, Lindblom, 15 to 13; then the ponies went on to win three tilts and lose seven of the rest of the pre-season games. Their record thus far was not a bad one, for their opponents made 204 points against 185 points made by Cal. A noticeable improvement was seen in each game as the boys became acquainted with each other.

In their initial league encounter the lights faced Hirsch. Since several former Calumet players were on the Hirsch team, the Cal team had a special reason for wanting a victory. With this inspiration the boys won by the triumphant score of 24 to 18.

In their next tilt they played host to the highly-touted Hyde Park five, who were slated to be the star team in Chicago. This reputation, however, did not daunt our ponies and they upset all predictions by triumphing, 35 to 34, in a stirring battle that had the crowd on their feet continually. The lead changed hands many times but the gun sounded as Calumet was leading by one point. Largely responsible for Calumet's

W. SMITH
CAPTAIN

GOLDBERG

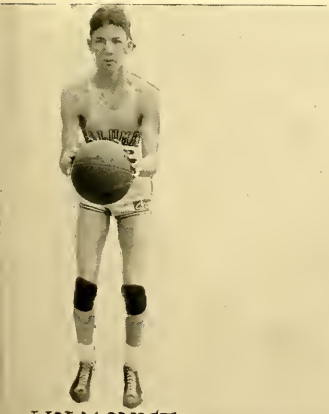

HOLMQUIST

ADAMS

HAYES

HAAS

CASEY

victory was Joe Goldberg, whose stellar shooting made seventeen points. Everybody agreed that this was the best game turned in for Calumet by the lights.

The team next traveled to Parker and once more was triumphant, this time by the score 25 to 21. The lights kept the lead all the way, and when toward the end of the game Parker threatened, Holmquist made a couple of charity-tosses.

The fighting Spartans, now breaking into midseason form, traveled to Fenger next, and again showed their superiority, 30 to 23. Goldberg featured with nine free throws and Dick Adams, playing his last game for Calumet, starred with his offense and also played a beautiful defensive game. Adams ended a successful career of three years in which his steadiness was proven time and again. He played stellar ball as captain and was a good influence on the newer boys. He was the backbone of the team. The February graduation meant also the departure of Bob Moreland, Andrew Johnson, and Hayden Smith, all of whom had been prominent players.

The lights, now thoroughly acquainted with victory, went to Harper for their last traveling game. Filling Adams' shoes was quite a problem but George Haas was given this responsibility. Haas was a member of last year's five but was not eligible till February. He proved to be the best scorer in the Harper game. With him starred "Worm" Hayes, who leaped into the limelight with his splendid defense.

STEFFGEN

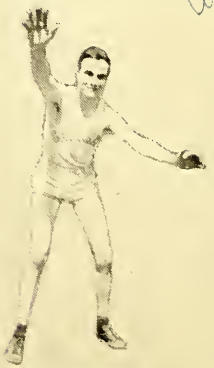

BAKER

SUTTLE

The victorious Spartans once more were home to face the rest of the schedule. Bowen came hoping to upset the lights' string of five wins, but they too were sent home in defeat, 25 to 23, although the end of the game saw Bowen almost on top. "Bill" Smith was the deciding factor in the winning score. This game gave Calumet the south section title and qualified her for the quarter-finals.

The last game was a sad finish for the blazing record of six victories. Morgan Park was responsible for this defeat, playing wonderful ball to be tied for second place. Blake ran wild for Morgan Park and scored 21 points. It seemed that the Calumet team was worn out from their fast pace. The score was 44 to 25.

Calumet now looked forward to the coming game with Lindblom in the quarter-finals at White City. The student body turned out en masse to cheer their Spartans on. The game started slowly and the end of the first half saw Calumet behind by a few points. The tilt then progressed swiftly with Lindblom sweeping out in front and remaining ahead until the game ended, 27 to 18. Holmquist starred for Calumet with 9 points. This game finished a successful season for the light-weight basketball team.

Joe Goldberg, the lights' leading scorer, received "All-City" honors. Frank Holmquist also received recognition and was awarded All-Section honors.

MIDDAUGH

I. SMITH

STENFELT · EASON

NYSTROM MGR.

Heavyweight Basketball

The 1933 heavyweight team started off with two straight wins over Crane, one by the score of 21 to 10, the other 26 to 25. In the latter game a free throw by MacFarlane in the closing seconds of the game was the deciding factor. In the next game, after leading Lindblom for two quarters, the team missed and the score was in Lindblom's favor, 21 to 17.

In the University of Chicago Christmas Tournament the boys started out strong with a win over Lake View, 22 to 17. But after leading for three quarters against Hyde Park, the team lost in the last quarter, 14 to 10.

Against our neighbors, St. Leo, the team lost 31 to 27 in a nip and tuck affair. Doherty, a junior, played a whale of a game, as did Cooley. Calumet was nosed out in the last quarter by three one-handed baskets.

To start off the league season the team won over Hirsch, 23 to 20, in an exceptionally hard fought game. Some timely free throws by Schrick, as well as the accurate shooting of Cooley and Swanson, saved the day.

In the next league game, against Hyde Park, the team lost, 27 to 22, largely because of inaccuracy in charity tosses. Roy Soderlind played a particularly good game.

In a traveling game against Marmion High of Aurora, the team showed brilliance, but lost 23 to 22. Marmion beat some of the strongest teams of the season. Ben Swanson showed class in this game, with his fighting spirit and good eye.

Against the strong Parker team our boys went down to defeat, but not because they didn't fight. Calumet took the lead at first, but Parker kept getting steadily stronger and pulled away at the end to win, 30 to 24. Fenger beat us, 27 to 16, because the boys went to pieces completely. Ben Swanson and Cart Cooley wound up their high school careers in this game. Both were reliable floor men as well as good shots. This was also the last game for Bill Rose.

After graduation the team took on a new aspect with the addition of "Cy" Mazeika in February. He put new life into the team.

Calumet was defeated by Harper by the close score of 28 to 27. Kielty played exceptionally well in this game. A basket in the last thirty seconds won this game for Harper.

Bowen, south section champs, defeated Calumet 40 to 31. The players picked their own positions in this game. "Jack" Nelson, playing forward for his first time, picked up three baskets and a free throw. Mazeika played his usual hard game.

In our last league stand, against Morgan Park, the boys told Coach Boyle they would try to show him the real Calumet spirit, and they did, winning a hard game, 34 to 31. Buchholz, a sophomore, showed great promise in this game.

The team started out the league season with a win and finished with a win, losing five games between. MacFarlane and Kielty shared scoring honors.

DOHERTY

PETERSON

BUCHOLZ GARDNER COOLEY GODSHAW STOLARSKY

Back Row—Weyer, Daluga, Kellett, Handley, Church, Reece, Kennelly, O'Leary, Carlson, Mullin, Stube, Stephan.
Front Row—Smart, Konrath, Borman, Schrik, Cook, Soderlind, Nelson, Seper, Holmquist, Buchholz, Bischenauer.

Baseball

With hardly two weeks to condition his team and with all but two regulars lost by graduation, Coach Paulson set about his difficult task of building a baseball team. Two weeks practice resulted in the following lineup: Schrick and Mullins pitching, with Weyer catching; Nelson at first; Konrath at the keystone position; Daluga alternating with Stephen at short; and O'Leary handling the "hot corner." The outfield consisted of Soderlind, left field, Holmquist, centerfield, and Buchholz right field.

Without having scheduled any practice games, Cal opened her league season at Hamilton Park with the strong Parker nine. Despite the Spartans' efforts they were defeated to the tune of 6-2.

In the second game Cal defeated Hirsch in a hard fought battle 4-3. Fenger came next and caught the Spartans off stride, defeating them 11-2.

Despite the early nine-run lead piled up by Morgan Park, Cal recovered, only to be defeated in the latter part of the game, 12-9.

In a practice tilt Cal easily defeated the Tilden squad with a smashing 11-4 win.

Traveling to Culver, Cal handed the cadets a 9-5 trouncing, with Mullins hurling the first half of the game and Schrick polishing them off.

For the second time Cal met Morgan Park at the latter's field but was defeated 4-2. O'Leary did the hurling.

In one of the hardest fought games of the season Cal lost to Bowen 8-7, the game going into the eighth inning with Cal using three pitchers, Mullin, Schrick, and MacFarlane.

In the next game Calumet met the Parker nine and was again defeated, 7-1. Schrick and Cook did the pitching. Hirsch won the next game, 12-6, and then Bowen defeated Calumet in a close fight, 6-5.

In the final game, on May 17, Calumet won from Fenger, 11-6.

Since four of this year's team, Buchholz, Daluga, Schrick, and Weyer, will be back next year, the prospects are better for 1935. This year's team deserves great commendation for always putting up a good fight.

Back Row—Burt, Kopan, Lees, Petersen, Scarnavack, Cullenbine, Davis, Schneider, Bennett, Cohen, Mitterman (manager).
Front Row—Diggins, Rollins, Armstrong, Ovesen, White, Davis, Mitchell, Hoare.

Wrestling Team

Calumet's matmen, a team composed almost entirely of green men, met their first defeat (54-7) at the hands of a veteran Morgan Park squad. Jim MacDonald was responsible for Calumet's seven points. The following week Calumet met the south section champions, Lindblom, who swamped Cal's grapplers with the unbelievable score of 57 to 2½.

Burt, Cullenbine, and Davis helped to build a score of 16½ against Fenger's 45½. In this match the team showed a little improvement over previous meets.

As time went on, Calumet's team gained experience and put up a more stubborn fight, as was illustrated in the Bowen meet, which we lost by the close score of 31-33.

Calumet's wrestlers were at their peak when they met Mt. Carmel and proceeded to give them a trimming to the tune of 54 to 5. In fact, Calumet won every bout with Mt. Carmel except two, and those two were draws. Although Harold Cohen had an infected knee and had had no practice for two weeks, with an indomitable spirit he held the Mt. Carmel man to a draw.

Calumet was invited to participate in the city meet held at the University of Chicago. James (Muscles) White and "Praying" Dave Hoare each won third place in their respective weights.

Four men received letters: Burt, Cullenbine, White, and Hoare.

Jim White, one of Calumet's foremost wrestlers, is also a football star. Jimmy will be one of the mainstays of Cal's squad next year. Much is expected from him.

Jim White

Back Row—Larson, Kennelly, Olson, Anderson, Sirotek, Peterson.
Front Row—Kent, Haffner, Cohen, Birks, Cultra, Haley, Colby, Ahern, Wetherell.

Swimming Team

Though depleted by graduation this year, Calumet's swimming team showed great promise in the meets in which they participated. Placing fourth at the University of Chicago annual invitational meet, they were pitted against Englewood and Morgan Park, two extremely powerful teams. The relay team participated in many meets, but because of lack of experience they did not fare so well.

Thomas Birks, a junior, placed second in the A.A.U. meet at the Lake Shore Athletic Club, in the breast stroke division. He also placed second in the same event at Roosevelt in the city meet last March. Earl Anderson, also a junior, placed fourth in the 200-yard free stroke in the senior city meet.

Calumet's mermen show great promise for the coming year. Anderson and Birks are regarded as the mainstays of next year's team.

Life Saving Practice

Back Row—First Lieutenant Merdinger, Sergeant Ogren, Sergeant Hecht, First Lieutenant Husmann.
Front Row—Lieutenant Colonel Farnworth, manager; Captain Jacobson, Major Marley, Private Hinkle.

The Calumet Rifle Team

The rifle team has a high standard to maintain, since Calumet's team won the city championship in 1932 and 1933. Although this year's team consisted mostly of new members, they show great promise. Sergeant Ogren, Sergeant Hecht, and Hinkle are among the most promising. In the recent city meet the team came in fifth.

"C" Men's Club

The "C" Mens Club, composed of all boys of the school who have won a letter in any sport, had the following officers: "Si" Mazeika, president; "Bud" Johnson, vice-president; and "Mel" Kleb, secretary-treasurer. The proceeds of the "C" Mens Dance, held May 18, will be used for athletic equipment. This affair was held in the Shoreland Hotel, with Morty Brodine's orchestra furnishing the music.

Back Row—Stolarsky, Shaw, Anderson, Goldberg, Birks, Bauman, Ringman, Stenfelt, Haas.
Second Row—T. Johnson, Baker, L. Johnson, Ogren, Mazeika, E. Johnson, Humphreys, McDonald, Nelson, Soderlind.
Front Row—McCann, Bartsch, Holmquist, Kielty, Lindemann, Gardner, White, Kirk, Berg.

Helen Wills Moody exemplifies the combination of athletic superiority and keen mental ability.

GIRLS ATHLETICS

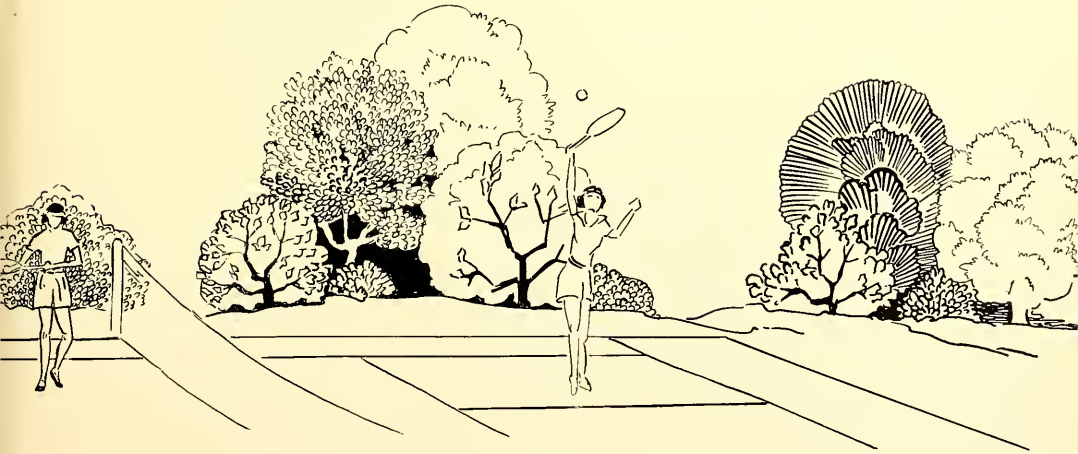

Back Row—Whalon, Vanderpoel, Griffin.
Front Row—Forbes, Schmidt, Olson, Lillroth, Gritzner.

Girls Athletic Association

OFFICERS

Fall Semester		*Spring Semester*
Eleanor Schmidt	*President*	Helen Jane Lillroth
Dorothy Griffin	*Vice-president*	Lucille Gritzner
Ruth Vanderpoel	*Secretary*	Ethel Forbes
Ingeborg Olson	*Treasurer*	Alice Whalon

The Girls Athletic Association is a city-wide organization in all of the public high schools of Chicago. Each school has its own officers, who are elected by popular ballot. These officers supervise the work of the Board of Sports, which consists of girls chosen to represent the various branches of sports. One of the greatest honors a girl in Calumet can receive is to be selected as a member of this board. The members meet once a week with the officers of the G. A. A. to plan and govern all the girls' athletic activities. They work to stimulate interest in athletics among the girls and to offer them every opportunity in the sport which they prefer. Both of these groups work under the guidance of the gym teachers.

The G. A. A. parties given in the fall were delightful affairs. Huge crowds attended both the "A" session and the "B" session gatherings. Social dancing, refreshments, and good programs were the attractions.

A great number of hikes also were offered the girls throughout the year in order to enable them to earn G. A. A. points, for the G. A. A. tries to help and encourage Calumet girls to earn their major school letters by earning 1000 points.

The G. A. A. also sponsors the captain ball tournament in the fall and the volley ball tournament in the spring, and basketball both semesters. Games classes provide recreation and G. A. A. points for the girls.

This year the G. A. A. organization was happy to donate Christmas baskets to the welfare committee.

The organization also held a candy sale at the Christmas social of the A. C. C. L. All of the candy was donated by the girls of the G. A. A. The proceeds of the sale helped to make up the fifty dollars given by the G. A. A. to the Genevieve Melody Scholarship Fund.

On May 22, the G.A.A. sponsored a County Fair. The proceeds of this affair, one hundred twenty-five dollars, were added to the G.A.A. contribution to the Genevieve Melody Scholarship Fund.

Luck to a cute girl Marge

ELEANOR PICKERT. JANE BECHTOLT.

MARGARET STAMPF.

SYLVIA GOODHEIM.

EDWINA MEYERS - NIGEL ROSER

Board of Sports

The Board of Sports has worked effectively toward stimulating athletic activities and sponsoring social events. This year the board was made up of the following girls: Helen Jane Lillroth, hiking chairman, assisted by Nigel Roser, Edwina Meyers, Marge Hamilton, Eleanor Pickert, and Jane Bechtolt; Virginia Anderson, swimming chairman; Margaret Onions, basketball chairman; Sylvia Goodheim, volley ball chairman; and Margaret Stampf, tennis chairman.

The girl who represents a sport takes charge of the various tournament charts which are made for each competing class. The hiking chairman and her girls sponsor the hikes which are necessary to earn G.A.A. points. This year two hikes a week were given so that all girls who wanted the opportunity to take them could do so.

HELEN JANE LILLROTH. MARJORIE HAMILTON.

VIRGINIA ANDERSON

MARGARET ONIONS

The G.A.A. Christmas Parties

The fall semester parties of the G.A.A. came at Christmas time last semester and a jolly time it was for all, because of the spirit of the time and the merry crowds that attended. The singing of Christmas Carols by the entire body, ballroom dancing, delicious refreshments, and an excellent program of entertainment brought all G.A.A. members flocking to the girls' gym on this memorable day. Not a soul that attended regretted the time spent at the Christmas party.

The "B" session girls held their party in the morning during second and third periods; the "A" session girls had their party later in the afternoon during eighth and ninth periods. Admission to this gala event was by G.A.A. membership card.

Entertainment was furnished by skilled performers. Arlyne Watson did a pretty toe dance; Jerry Maerz played several numbers on the violin, accompanied by the orchestra; Marjorie Thurber did a lively toe dance; June Kresge also entertained the girls with a lovely dance number.

At these parties the new G.A.A. officers were introduced to the members of the organization. These girls were most happy to have been chosen leaders of this large organization and wanted each one of their supporters to know just how much it meant to them to be elected to office. They expressed their thanks to the crowds at the parties.

The beautifully decorated and brilliantly lighted Christmas tree shown at the top of this page helped to make the crowd merry. This tree and also all of the other splendidly decorated trees throughout the building were given to various institutions to cheer their occupants, after the students of Calumet had enjoyed them and had gone home for their Christmas vacation.

The music for these parties was furnished by Bob Keith's orchestra, a group of musicians always appreciated by Calumet students. The girls in the picture represent the newly chosen G.A.A. officers, some of the members of the new Board of Sports, and a few of the old members of the Board.

In the picture above the following girls are in the front row: Ruth Vanderpoel, Ingeborg Olson, Helen Jane Lillroth, Dorothy Fogarty, Eleanor Schmidt, Jerry Maerz, and Vivian Cook. In the back row are: Julie Meyers, Virginia Hauf, Dorothy Griffin, Dolly Cook, Virginia Knoettge, Sylvia Goodheim, and Jane Bechtolt.

Back Row—Kelly, Roser, Conway, McDonough, Jacoby, Biebel, Eckland, Roessler, Perrine, Olufsen.
Second Row—Blessington, Hartigan, Cardin, Onions, Gutrich, Maerz, Lambright, Vorderer, Spooner, Butterworth, Gauvin.
Front Row—Richmond, Olson, Aronson, McClellan, Making, Mrs. Davidge, Reed, Amstein, Goodheim, Anderson, Schmidt.

Alpha Chapter

Fall Semester		*Spring Semester*
Ingeborg Olson	*President*	Margaret Onions
LaVerne Olson	*Vice-president*	Dorothy Kelly
Eleanor Schmidt	*Secretary-treasurer*	Dorothy Conway

Alpha Chapter is made up of the junior and senior G.A.A. delegates elected by their rooms and, in addition, any girls who have previously been delegates from junior or senior rooms. The girls must have a "G" average to become a member of Alpha Chapter and must be pledged for a certain length of time and then initiated. These initiations are always of great interest to old members. This group, under the direction of Mrs. Davidge, tries to create a feeling of fellowship, sportsmanship, and school spirit among the girls of the school.

The social committee this year arranged several teas and some most enjoyable entertainment after the business meetings.

Back Row—Riordan, Carlson, Hamilton, D. Larson.
Second Row—Congdon, Stampf, Wackelin, Meyers, Wollek, L. Larson, Luke.
Front Row—Forbes, Paschke, Watson, Lillroth, Mrs. Davidge, Gritzner, Nelson, Gaudette, Larson.

Julia Janks

Beta Chapter

Fall Semester		*Spring Semester*
Julia Janks	*President*	Julia Janks
Ruth Clark	*Vice-president*	Anita Marshall
Charlotte Bowers	*Secretary-treasurer*	Ruth Shapiro

Beta Chapter is composed of the G.A.A. delegates who are elected by the girls of the sophomore and freshman rooms. This group of girls is under the sponsorship of Mrs. Helen Davidge. They meet once a week and have social gatherings combined with their business meetings. It is their duty to take care of the interests of the G.A.A. members in their session rooms throughout the whole semester.

The whole club is divided into smaller groups which take turns in entertaining the other members. This experience makes the girls better fitted for G.A.A. work in their junior and senior years.

Because of the redistricting of the Chicago public high schools, several of our gym teachers were transferred, thus leaving all of the G.A.A. work to the remaining few. Miss Marie Johnston was previously the sponsor of this group, but Mrs. Helen Davidge has graciously taken over the sponsorship. The club has made much progress this year, along with having a good time working together.

Many of the members of Beta Chapter participated in the County Fair, in which they had charge of the popular ring-toss and took an active part in "Believe it or not."

Back Row—Kranz, Bahr, Behrend, Rothenberg, Satterfield, Bergman, Hempel.
Second Row—Gillard, Smead, Erickson, Shapiro, Yanks, Marshall, Smucker, Watson, Hamer.
Front Row—Foster, Chisholm, Kokesch, Doyle, Mrs. Davidge, Kenny, Giermann, Van Howe, Gambrill.

Alice Giermann

Back Row—Onions, Paschke, Kluth, Eckland, Cook, Pickert, Bierwalter, Schmidt, Ewanio, Smith.
Front Row—Forbes, Andrew, Making, Goodheim, Lillroth, Anderson, Maerz, Steven, Olson.

Letter Girls Club

Fall Semester		*Spring Semester*
Virginia Knoettge	*President*	Geraldine Maerz
Violet Eckland	*Vice-president*	
Vivian Cook	*Secretary*	Virginia Anderson
Lucy Kluth	*Treasurer*	Vivian Cook

To be a letter girl is one of the ambitions of all Calumet girls. This ambition can be realized by earning one thousand points through participation in the various activities offered by the gym department and the G.A.A. This is no simple task, though it is possible, and a few times a letter has been earned in two years. Earning a letter does not entitle a girl to be a letter girl, for she must first be pledged and initiated, to be called a real "C" girl. After earning a letter, a girl may have a chevron placed on it by making three hundred fifty more points. The third chevron is a gold pin, and for a fourth chevron a gold star is added to the pin.

A business meeting is held twice a month in the girls' clubroom and a social meeting is held once a month. This group is under the leadership of Miss O'Leary.

Equestrienne Club

The Equestrienne Club meets at 61st and University on Wednesdays. From there the girls ride to the Midway, which leads to Washington Park or the bridle path along the lake. Jackson Park is preferred because the path leads right through the park and up the lake. Spring and autumn are the most popular seasons for riding and the girls turn out in large numbers on beautiful days.

The girls who ride regularly are: Loyola Marsden, Evelyn Jorgensen, Alice Heale, Beatrice Macklin, Grace Wehmer, and Bonnie Lou Lauder. The officers for the year were: Beatrice Macklin, president; Evelyn Greager, secretary; LaVerne Olson, treasurer.

Loyola Marsden, Miss Mealiff, Dorothy Mills, Alice Heale, Mildred Anderson, Beatrice Macklin.

O'Heary

Typical of the informal side of things and the variety of interests at Calumet is Marie Dressler.

FEATURES

Familiar Sights Around Calumet

Here are some interesting views taken at the opening of school in the fall and showing persons and objects more or less familiar to most Calumetites. Rain, rain everywhere and not an umbrella to stop a drop of it! "After the Shower is Over" seems to be an appropriate theme song for this picture.

We'll give you three guesses as to which picture was the first to catch the attention of everyone who looked at this page when it was in the making. Yes, you guessed it! It's the picture of our own Calumet policeman, George Riley. Other schools may have fine policemen but we believe none of them is so well suited to his job as is Officer Riley, for he can be firm when he needs to be and when he doesn't need to be, he's the jolliest person around here. He knows how to get along with high school students—and also with the teachers and the office force.

One of the snapshots shows Clayton Culp, danseur, Rosanne Maloney, Lucy Kluth of social committee fame, Leroy Sellek, tennis player de luxe, Bill Cook, modestly hiding behind charming "Maggie" Lewis, and Art Hutton resting comfortably on "Mumps's" shoulder. Clayton Culp, LeRoy Sellek, Bill Cook, and Art Hutton in the back row are all besmeared with lipstick, for they were being initiated into the Senior Hi-Y.

Tom looks out at us from his well-known lunch-wagon. See the cocoanut cream pie in the back of it?

F. J. HEALEY E. B. KORNBLUM H. A. LUSK

Auburn Studio

Photography

IN ALL ITS BRANCHES

• • •

Official Photographer
1932, 1933, and 1934

• • •

Stewart 9700 1020 W. 79th Street

CHICAGO, ILLINOIS

Chicago Week

Down the Avenue of Flags trooped five tired Calumetites—tired in body and SOLE. Like many of their pals, they too were taking advantage of the two-for-one admission tickets given to the schools during Chicago Week at the World's Fair.

Reviving their playground days, the youngsters entered Enchanted Island and took a flying spin down Magic Mountain. Next they approached a clown who said it would be a pleasure to pose with such lovely "school-girl complexions." The picture was snapped and—well, just glance at it—maybe you can recognize some of the "complexions."

Thrill followed thrill as the afternoon passed on—The World a Million Years Ago—Miss America—Fort Dearborn—Illinois Host Building—the Indian exhibit—dinner on the A. & P. Gypsy pavilion—.

As evening arrived, the girls joined the laughing, care-free crowd tripping down the Midway. A hectic ride on the Safety Coaster, which tightened up all those summer-relaxed muscles, was followed by a thrill on the Sky Ride—that is, when enough courage was finally summoned. Since there was an uneven number, one of the group timidly asked a young man who was waiting in line to buy a ticket, whether he would consider paying half-price and using her ticket with her. As you can doubtless guess, there was a flash of teeth, a jovial "Agreed!" and off they went. Talk about getting the jitters—they might have seen pink elephants judging from the expression on one face when they finally came down to earth.

When the buildings were illuminated in brilliant colors, a few more pictures were taken, and finally it was time to leave. The theme song had changed from "Come, Come to the Fair" to "Show Me the Way to Go Home."

Train Here for Office Employment

Free Employment Service For our Graduates

It will pay you to receive your Secretarial and Accounting training in the Metropolitan which is favorably known to employers not only on the South Side but throughout the Chicago district.

SUMMER TERM — JUNE 25
(Special Reduced Summer Rates)

FALL TERM — SEPTEMBER 4
Send for Annual Prospectus

METROPOLITAN BUSINESS COLLEGE

304 West 63rd St. Phone Wentworth 2227
37 South Wabash Ave. Randolph 2637

Shakespeare has never been interpreted with more earnestness and enjoyment than when, under the direction of Mr. Verlyn Ault, the drama classes of Calumet presented "The Taming of the Shrew" in the Calumet auditorium, December seventh and eighth.

Cast of "The Taming of the Shrew"

1. Marie LaMantia. 2. Ruth Nelson. 3. Lucille Olson. 4. June MacLaren. 5. Doris Greenspan. 6. Helen Drais. 7. Evelyn Hecht. 8. Lucy Kluth. 9. Mary Mitchell. 10. Rena and Shirley Levy. 11. Marian Dyksma. 12. Clara Hennessey. 13. Roberta Butzloff. 14. Donald Meyer. 15. Grace Bakke. 16. Betty Abney. 17. Dorothy Mann. 18. Ruth Nelson. 19. June Van Arkel. 20. Sylvia Goodheim. 21. Bessie Andrews. 22. Clayton and Dolores Cook. 23. Gene Rickey. 24. Ruth Baumbach.

After Graduation ▪ *What?*

"Getting up" in the world—ACHIEVING SUCCESS—is a matter of thorough preparation. Walton students are invariably given preference because employers can depend on the thoroughness of their training. Place yourself on the "preferred" list by entering Walton classes in

ACCOUNTING AND BUSINESS ADMINISTRATION DEPARTMENT

Accounting — Constructive — Advanced — Cost — Tax — Business Law — Mathematics of Accounting — Business English — Business Organization, Management and Corporate Finance

SECRETARIAL SCIENCE DEPARTMENT

Shorthand — Typewriting — Office Procedure — Business Practice — Secretarial Accounting, etc.

DAY AND EVENING CLASSES

Further proof of the value of Walton training is contained in the fact that Walton courses have been adopted for classroom use in more than 200 leading universities and collegiate schools in the United States.

Come in and visit with our vocational adviser; let him help you plan your future, or send today for Free catalog.

Free Student Placement Department

Walton School of Commerce

Telephones: Wabash 2687-88-89
1148C McCormick Building

332 South Michigan Avenue

Phone Vincennes 7640

Prescriptions

VAUSE & STRIEGEL

PHARMACISTS

1101 W. 79th Street

Southwest Corner of Aberdeen Street

PERFUMES ✓ CANDY ✓ STATIONERY

DANISH HOME BAKERY

KAYES KAKES

1159 W. 79th St.

Home Made Cake *Pastries*

SCHOOL SUPPLIES CANDY

ANN'S SWEET SHOP

1056 W. 79th St.

SPORTING GOODS

ICE CREAM

Looks of luck
Lorraine
Paschke

Best wishes to Nell.
Miss Elliott

In 215—Don't They Look Studious!

The "T" Group

A delightful party and a fine lesson in etiquette are given every week by the girls of Miss Hickey's Home Management class.

Back Row—Burns, Lipke, Steinhauer, Czudak, Seselgis, Hillman, Sperling, Davenport, Hitchcock, Whalon, Wilson, Benson.
Front Row—McCauley, Cogswell, Miss Hickey, Berger, Dorl, Beihm, Bjornson, Lanowick, Perrine, Lane, Miss Andruska, McClaughry, Robinson.
Seated—Brevitz, Colby.

Class Statistics

Class Padoodler—Bob Kirk
Class Show-off—"Gordie" Peterson
Most Active Boy—Roy Soderlind
Most Active Girl—Lois Stemler
Class Wanderer—Marie La Mantia
Best Dancer—Tetlow Johnson
Shortest Girl—Eleanor Roche
Shyest Boy—Francis Fyanes
Smartest Girl—Betty Abney
Class Artist—Ted Klitzke
Fattest Boy—Bob Linting
Class Sheik—Mel Kleb

Girls of Calumet

I thank you for your patronage in the past and hope that this ever increasing good will shall continue in the future.

MRS. CULTRA

CALUMET SANDWICH SHOPPE

8045 South Racine Avenue

Compliments of

Cascade Laundries

7930-38 S. Racine Ave.

All Phones Radcliffe 4000

C. BROOKS

Calumet's Leading Store for

HIGH SCHOOL
MODEL AIRPLANE
MECHANICAL DRAWING
SUPPLIES

8154 S. Racine, Phone Triangle 10348

The members of the Alumni Invitation Committee of the Fox Secretarial College, 757 West 79th Street, cordially invite you to visit the college.

Sincerely,

Esther Marcussen, Calumet H.S. '33, chairman
Stenographer, University of Chicago

The April Fool's Day Assembly

Class Statistics

Most Distinguished Boy—Les Cook
Perpetual Smiler—Mary Ellen Riley
Modern Girl—Lu Lenihan
Best Arguer—Sid Burrell
Literary Light—Ray Kuczora
Smartest Boy—Eric Anderson
Personality Girl—Ingeborg Olson
Most Likeable Boy—Bob Johnson
Shyest Girl—Virginia Hauf
Class Wit—Ed Holloway
Class Alibier—George "Mule" Haas
Tallest Boy—Clayton Cook
Class Bluff—Morry Hirshman
Math Shark—Dick Crouse
Best Boy Athlete—Bud Johnson
Best Girl Athlete—Dolly Cook
Best Singer—Ruth Fisher
Class Cut-up—Ted Ringman
Class Coquette—Marjorie Cox
Best Vocabulary—Leo O'Neill

Back Row—Pappas, Heisenberger, Burke, Schulman, Graham, Hogan, Schwertfeger.
Second Row—R. Lambright, Hildebrandt, Wroclawski, Bakke, Murphy, Greenlee, Biehn, Poole, Wardrope, Conway, Coughlin.
Front Row—M. Lambright, Nelson, Kreten, Rockett, Magner, Whalon, Jensen, Dorl, McCann.

The Calumet Assistant Librarian Club

The Calumet Assistant Librarian Club was organized this year, its purpose being to stimulate interest in the library and to make for uniformity in methods. Meetings are held twice a month and are devoted to the discussion of rules, methods, and new projects. Rose Murphy served as president, Lenore Magner as vice-president, and Margaret Burke as secretary.

The aim of the library is an ambitious one—to give aid to each student in his every problem. With a staff of only two members, much reliance has been placed on the thirty-two students assistants in responding to the 88,385 appeals for assistance which were brought to the library during the year.

In order that students may learn to help themselves, instruction in the use of the catalog and reference books has been given to over 1,400 students by the librarian, Miss Randall. No door way to knowledge is closed to any one who has formed the library habit and has learned how to make use of its facilities.

It Must Be History!

DISTRICT of COLUMBIA
WASHINGTON D.C.

BRUCE and BETTY *Train for Leadership*

Visit the school for a personal trip of inspection. Here the pick of the youth of the middle West are training for leadership in business. Sixteen practical courses including Business Administration and Executive Secretarial. Convenient coupon below brings you catalogue.

At the heart of the World's Fair.

Bryant & Stratton

An Executive School

18 South Michigan Ave., Chicago. Rand. 1575

Please mail me complete catalogue:

Name _____

Address _____

TWO DOMES

MARJORIE

GEORGIA

THE QUINTET

JEAN

ELEANOR

TWO AGAINST ONE

NORTON GOLDBERG JUDGE E.Q. JOHNSON WILLIS E. TOWER

VIRGINIA

THE OCTET

Graduate to College Clothes

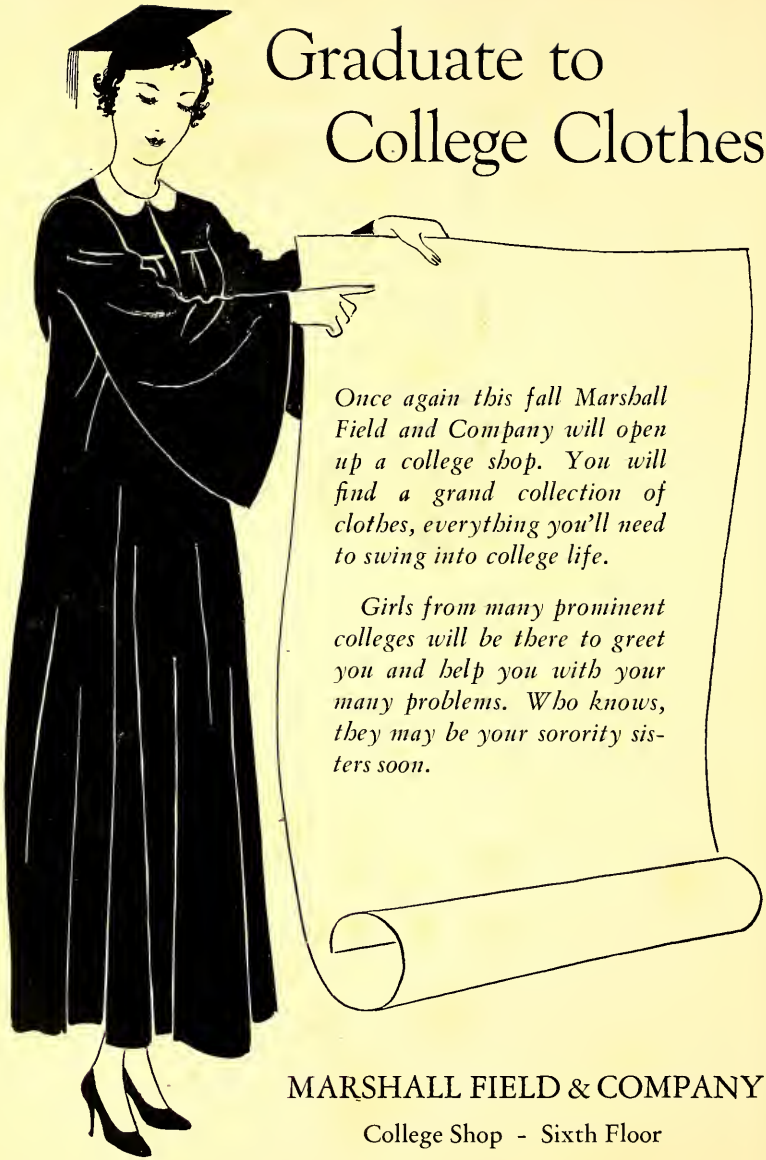

Once again this fall Marshall Field and Company will open up a college shop. You will find a grand collection of clothes, everything you'll need to swing into college life.

Girls from many prominent colleges will be there to greet you and help you with your many problems. Who knows, they may be your sorority sisters soon.

MARSHALL FIELD & COMPANY

College Shop - Sixth Floor

JAHN AND OLLIER ENGRAVING COMPANY, CHICAGO

LINDEN PRINTING COMPANY, CHICAGO

Just loads
of fun and
luck, Adele
Doris Miller

Loads of luck
Edythe Morton

Ed. McNulty

Best Wishes
Roger Kalamazoo

Best of Luck
Richard Jordan
To a pretty Southern
Harold Schatz
Best wishes
Emmett Hodder.
Remember me
Geo. Partlow
John Dickerhoof
Kay Miller
Elizabeth Kooster
Luck
Janet Smith
Best wishes
Veronica Dowling
Bill McCreery
a classmate
Joan Molay
Edward Kennedy
"Good Luck"
Mary Martin
Good luck
G. M. McCloskey

To my loyal supporter.
Dot Collins

Love and Kisses
Seymour Israel
Most of Glad
Robert Nelson

Evelynne Dore

Best Wishes
from a Latin classmate
Harold Goodman

Marilynn Mason

To a mighty good Historian from a bad one. Rick Allen.

Best Wishes
Rita Maher

Lots of luck
"Bob Huggins"
Bernard Carlson (F.C.)

Bill Lab
Mason
O'Malley

From your
"inseparable pal"
of history.
Jim Kresge
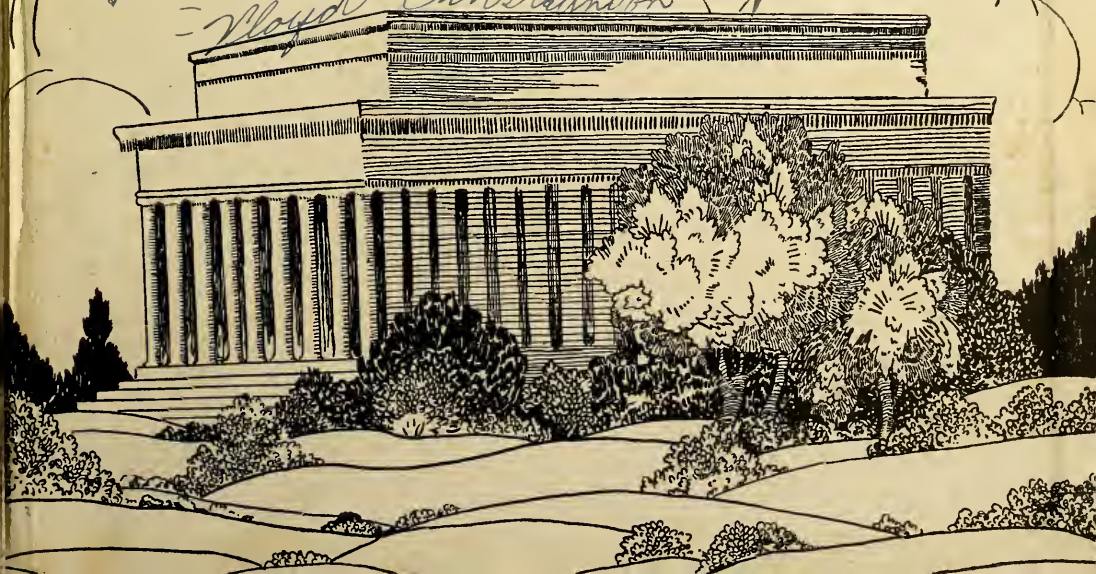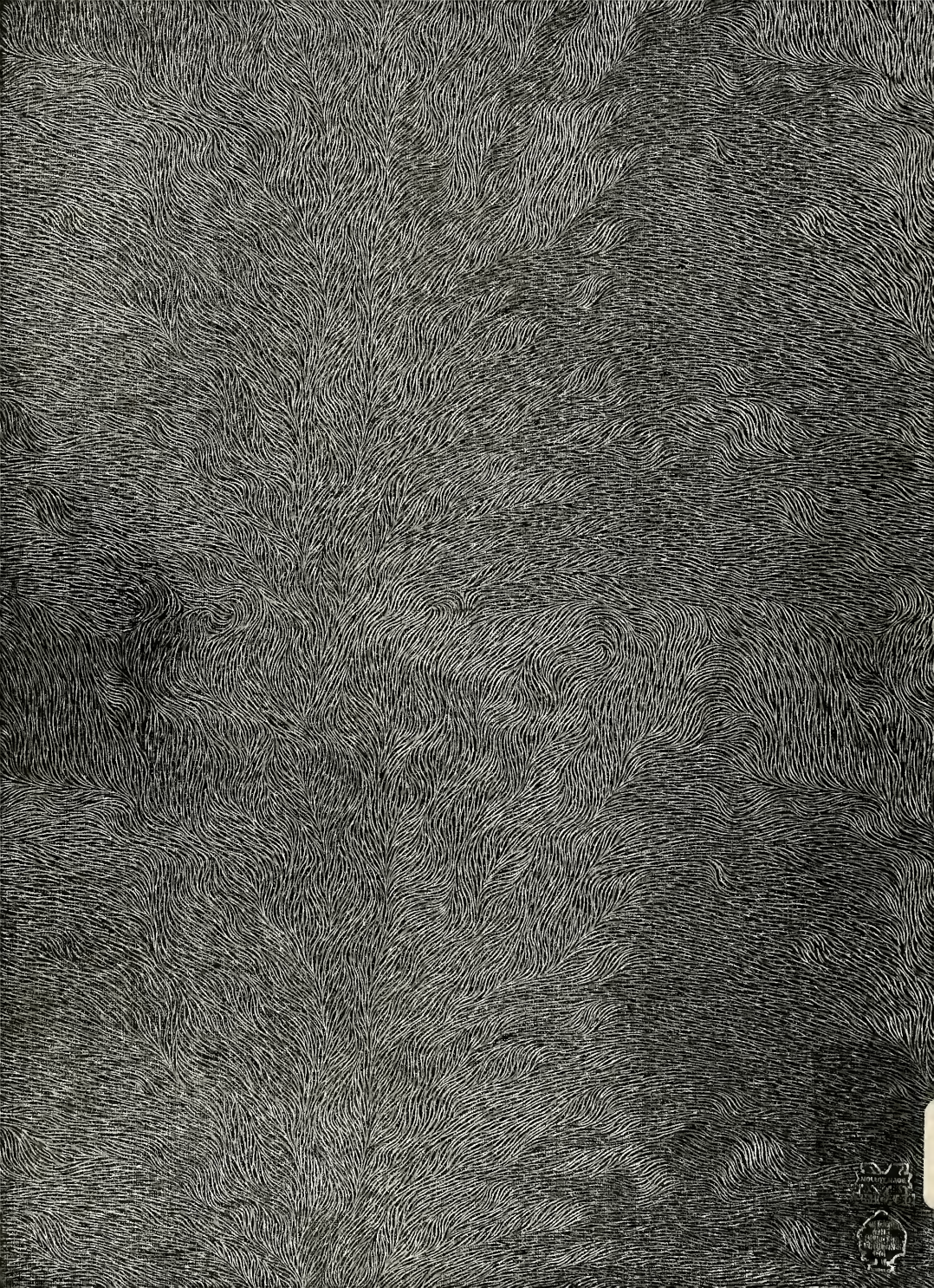
Floyd Christianson